

Jug Summer Camp

-enjoy it-



SI ON AIDAIT LE CAPITAINE
NÉMO À CLASSIFIER LES
MONSTRES MARINS ?

Eléa Petton & Stéphane Philippart



SERLI

OVHcloud

GitHub

Doctolib

Clever Connect

sonar

elastic

DARVA





MAIS L'INTELLIGENCE ARTIFICIELLE C'EST QUOI AU FINAL ?

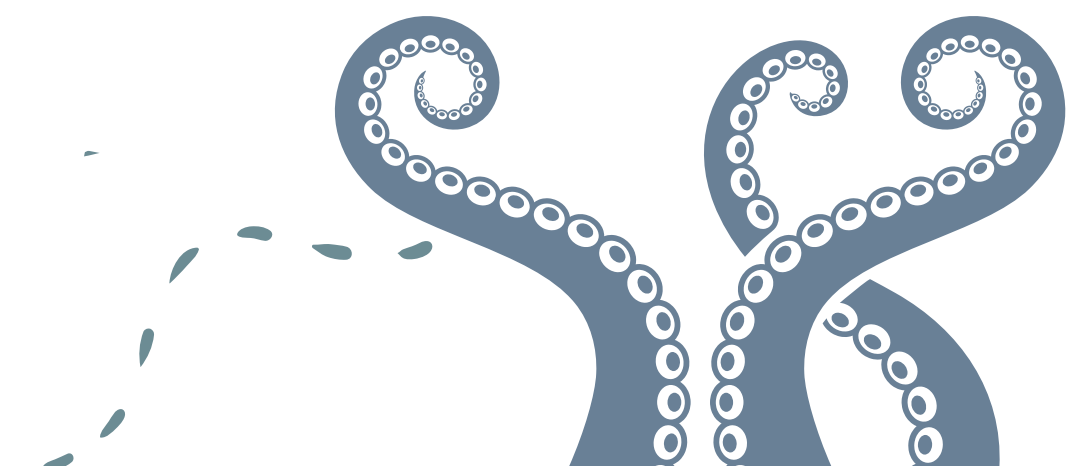
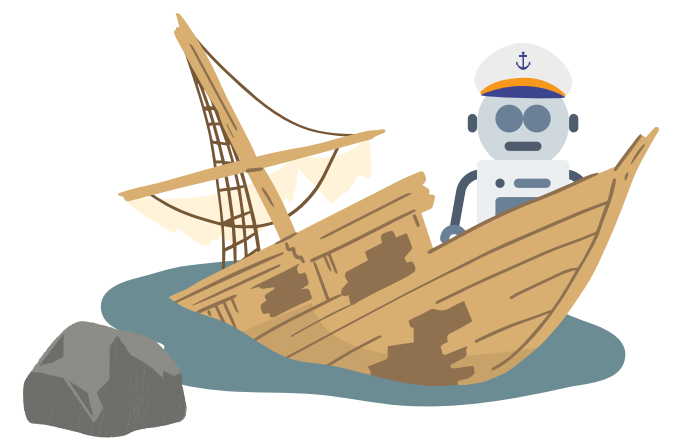

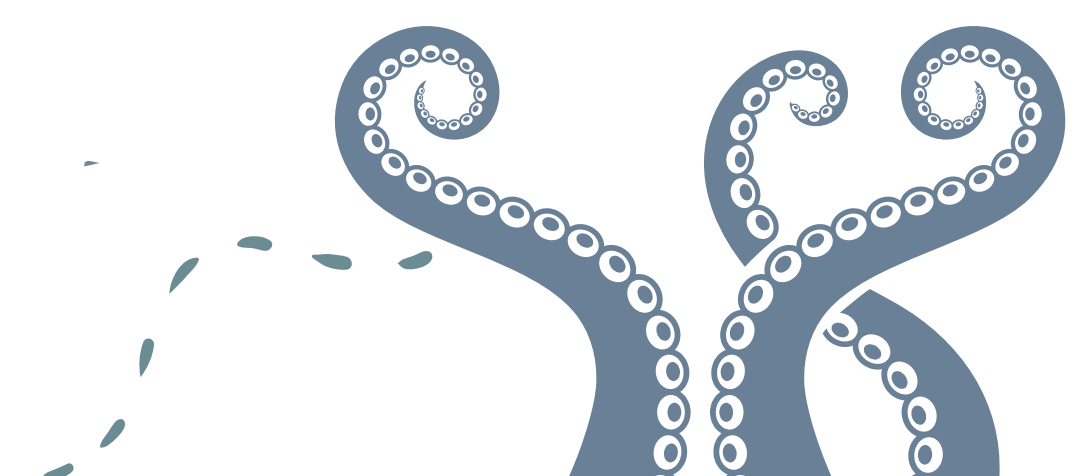
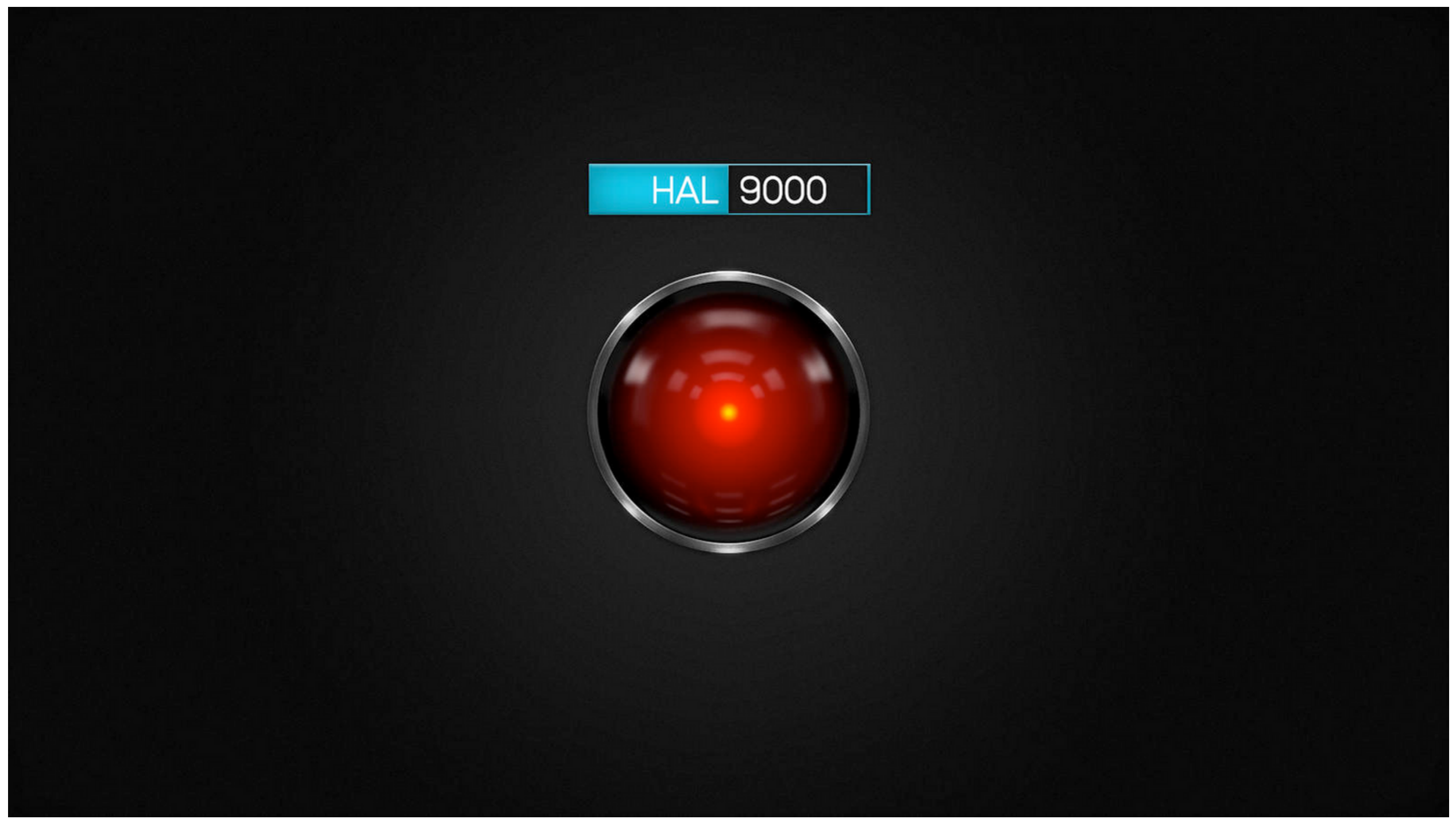

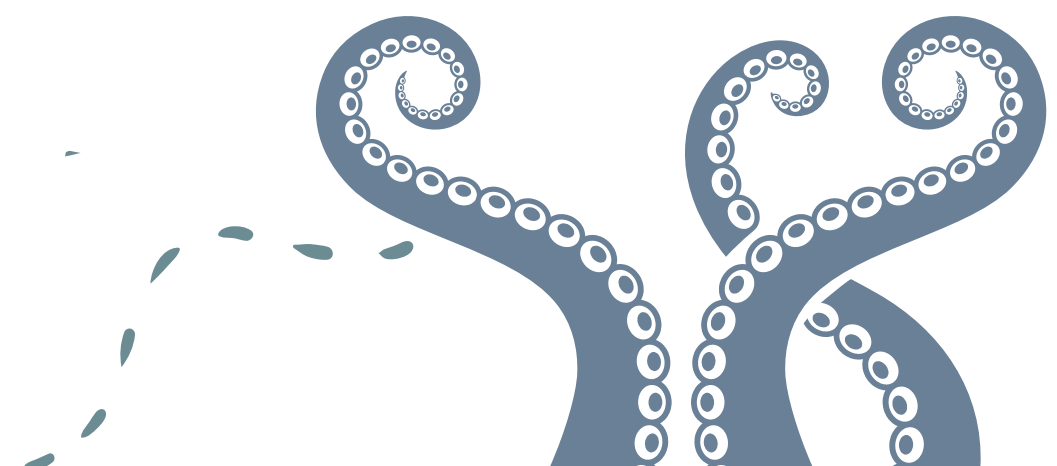
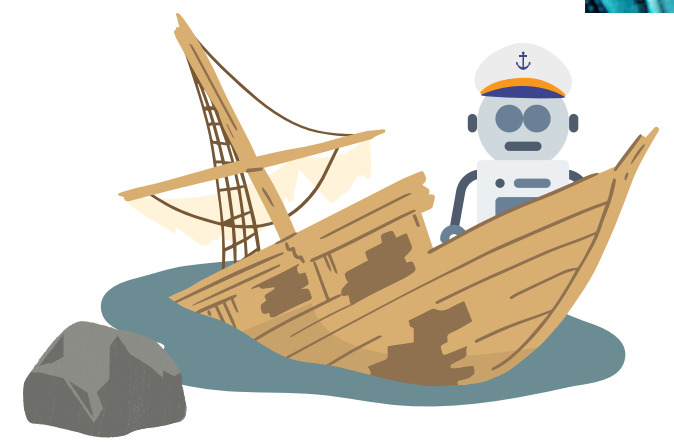
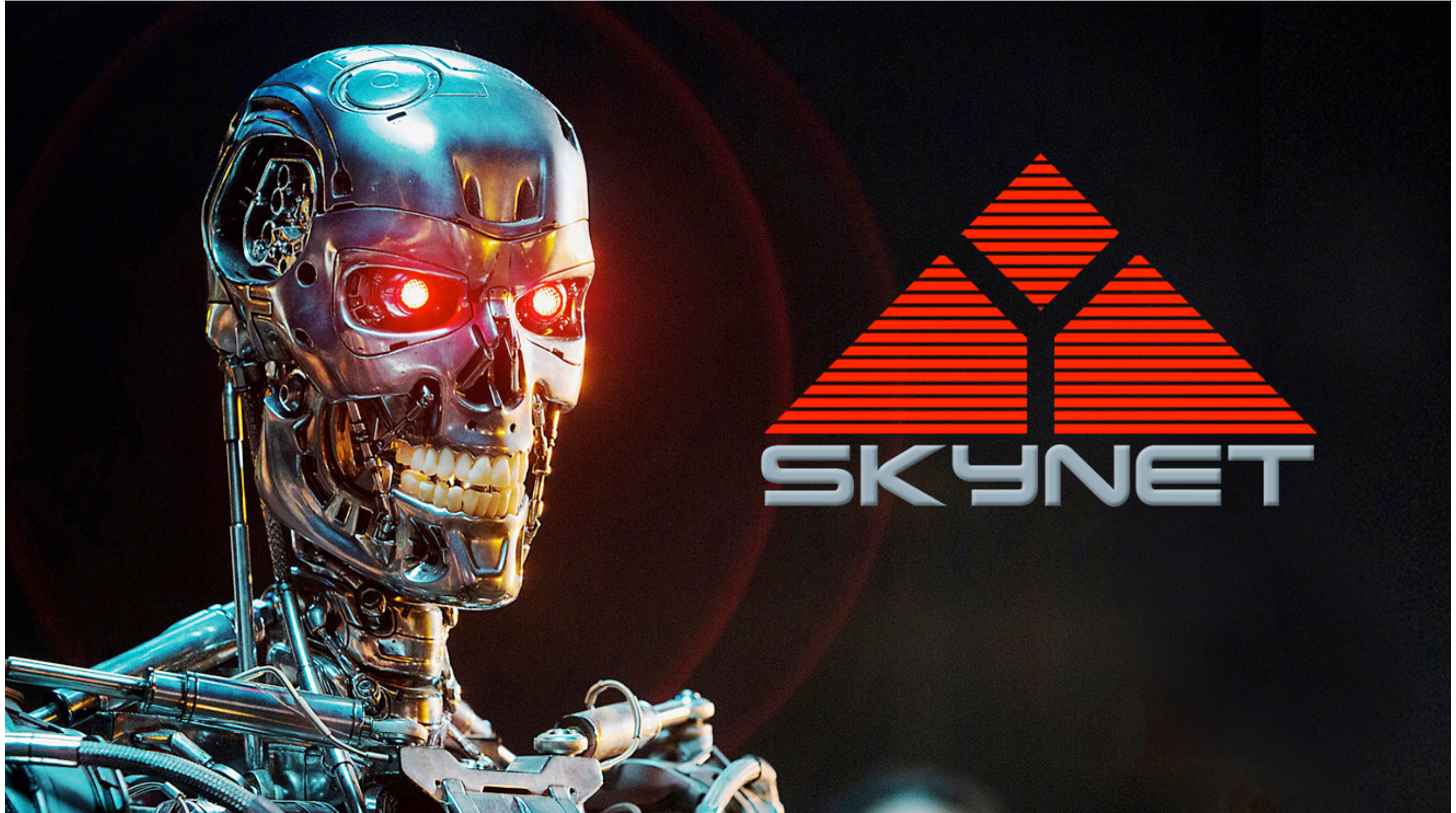



QU'EST-CE QUE L'IA ?

Toi humain tu sais différencier les animaux marins.

Comment faire pour l'apprendre ?

Attends, je vais te donner un algorithme qui va te permettre d'apprendre.

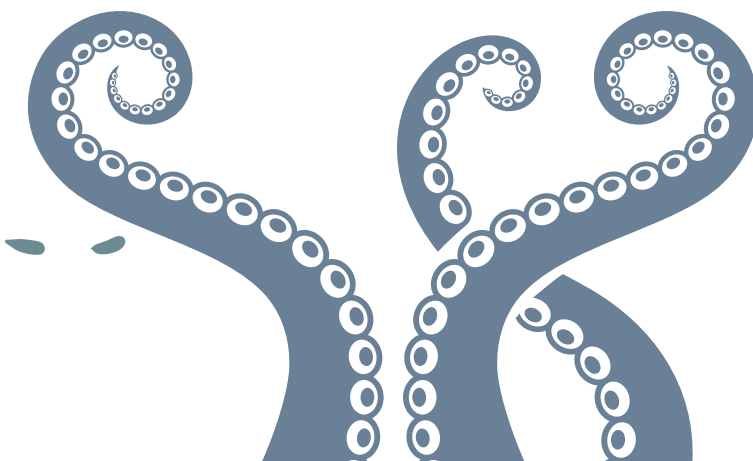
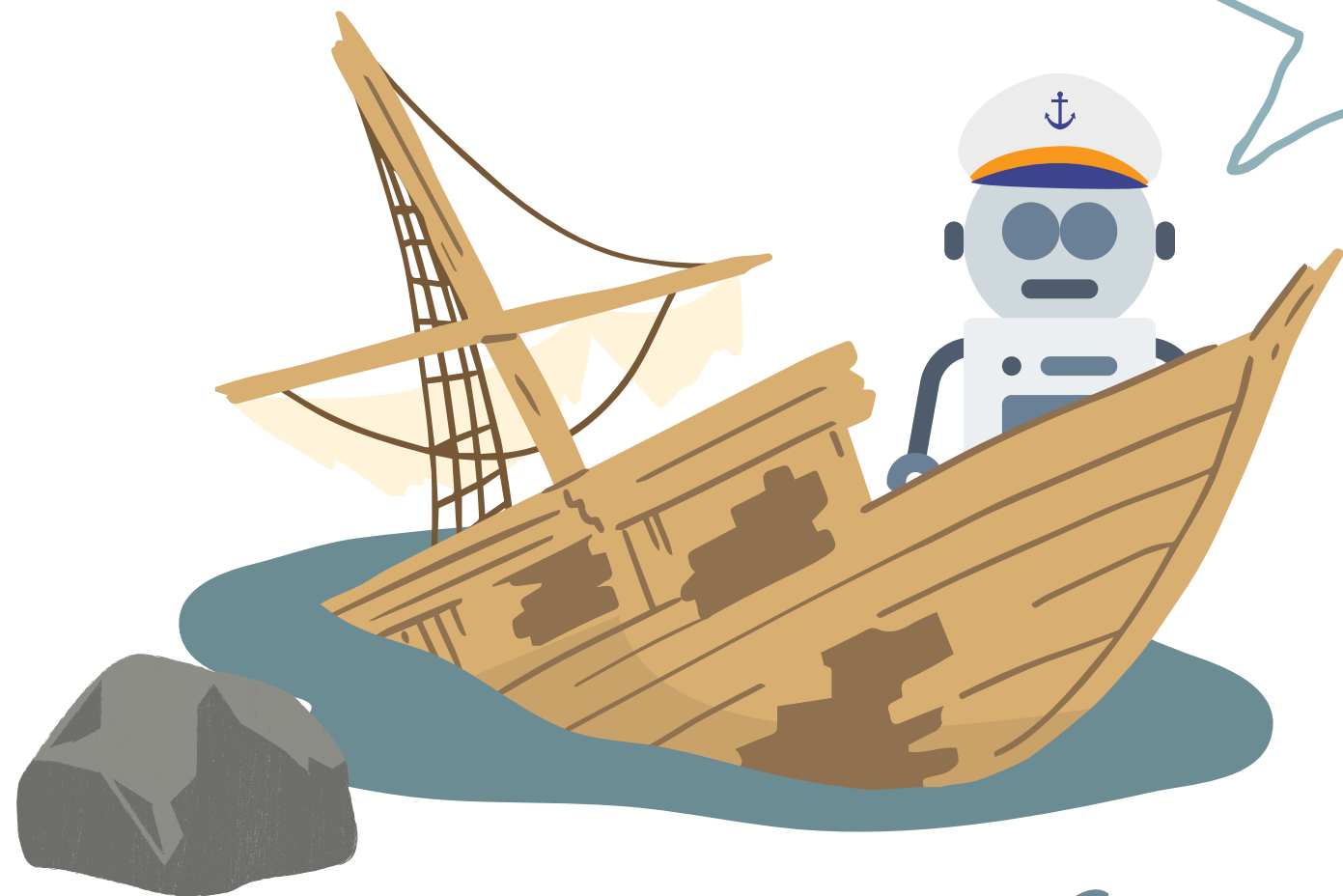



QU'EST-CE QUE L'IA ?

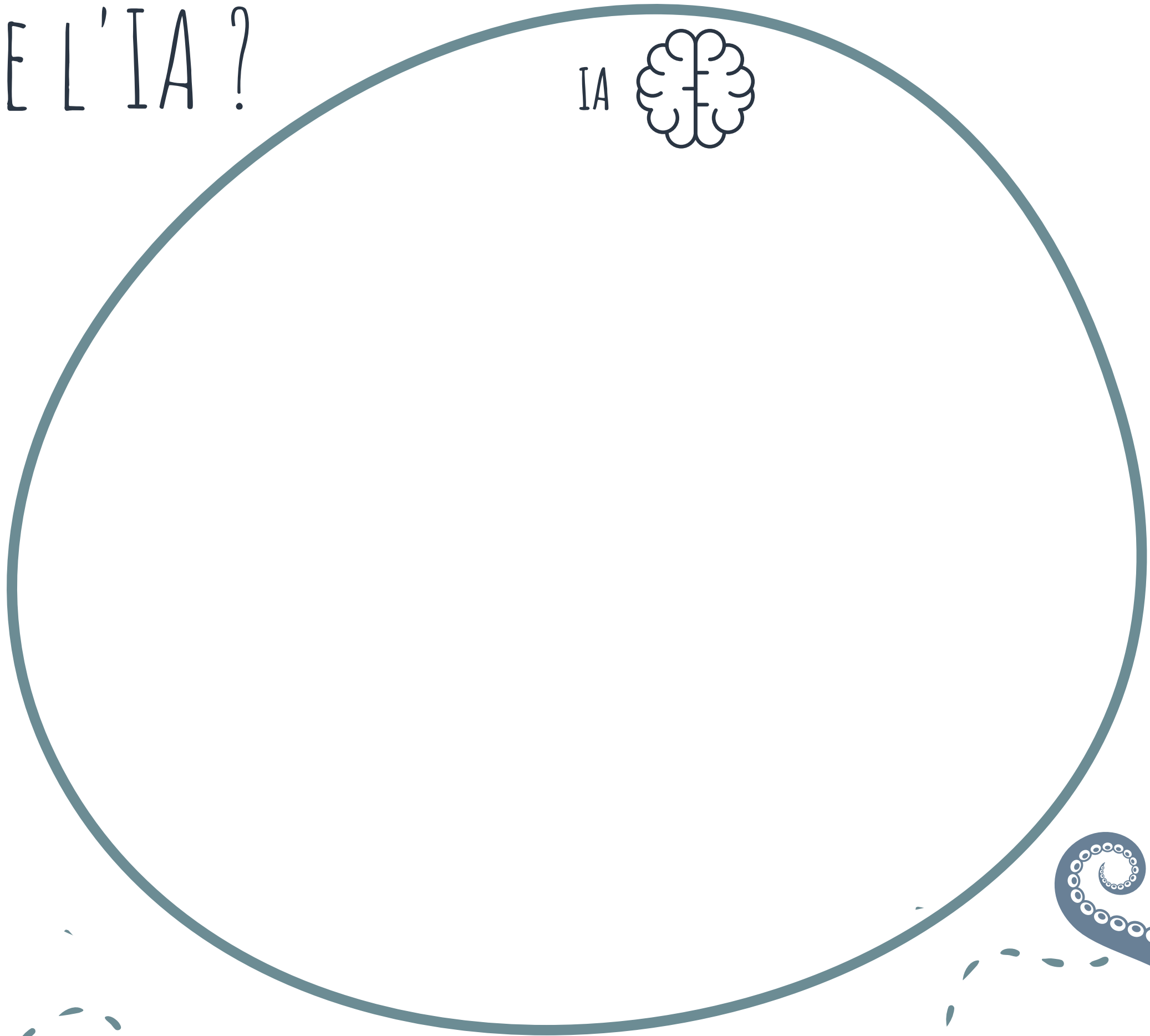
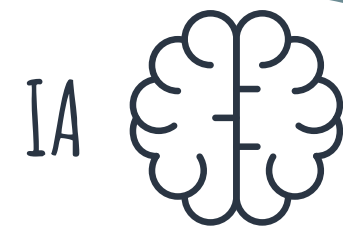

Je me demande
quelle est la
différence entre
tous ces termes ?

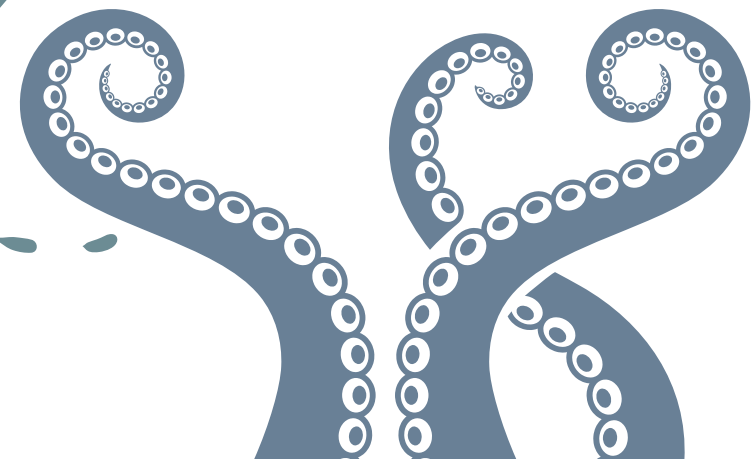
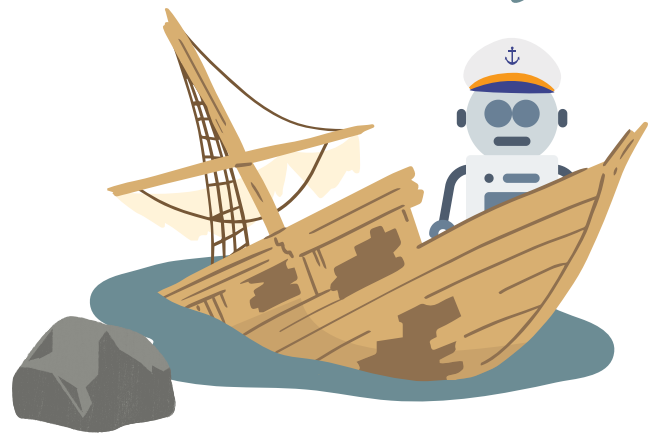

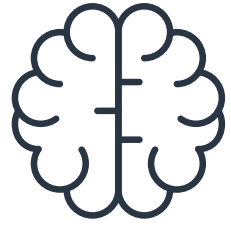

QU'EST-CE QUE L'IA ?

IA 

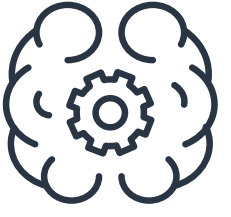
MACHINE
LEARNING 

Je me demande
quelle est la
différence entre
tous ces termes ?

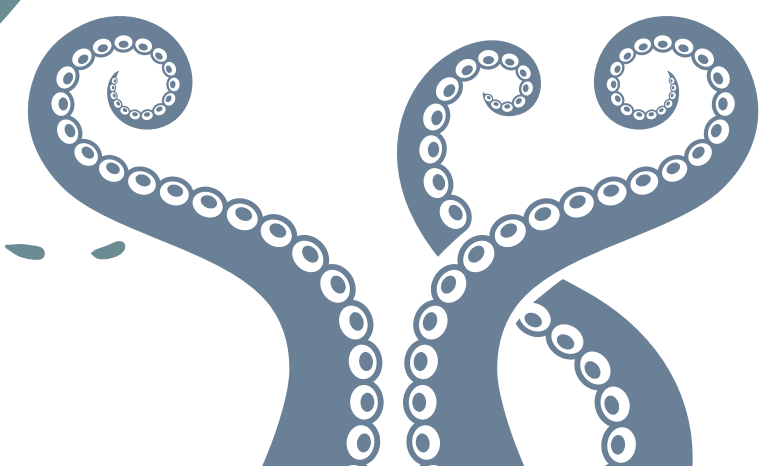
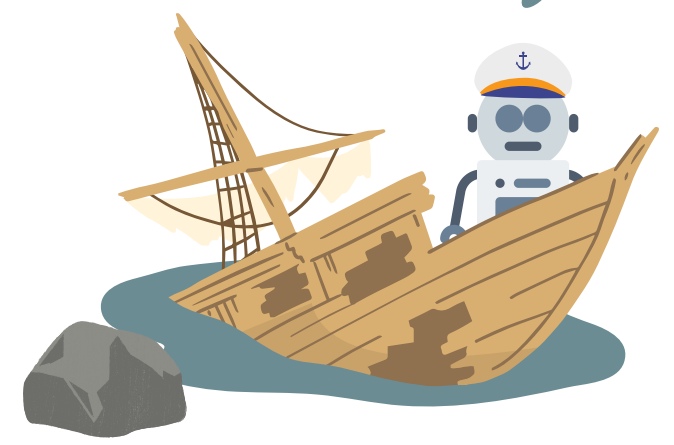



QU'EST-CE QUE L'IA ?

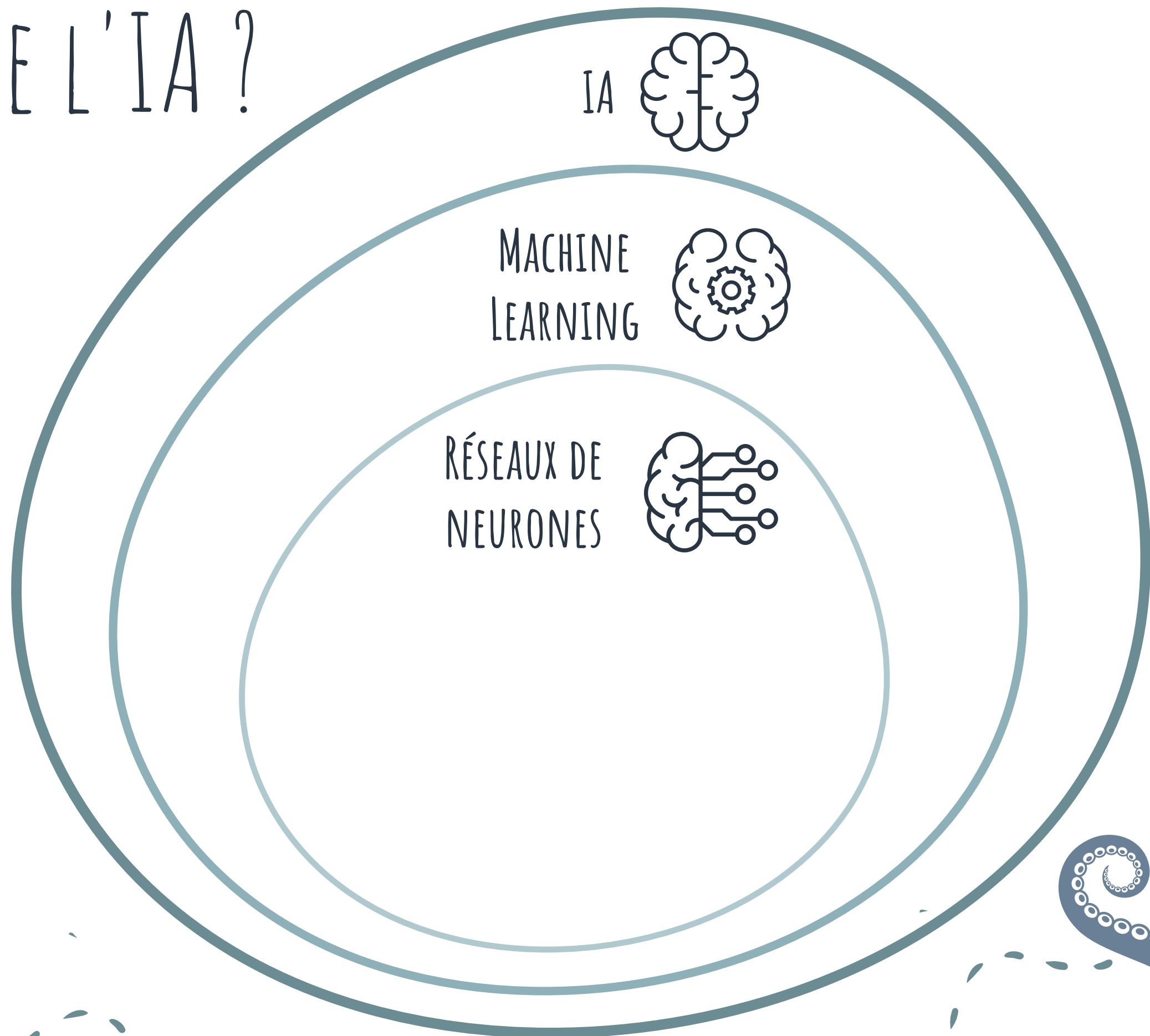

Je me demande
quelle est la
différence entre
tous ces termes ?

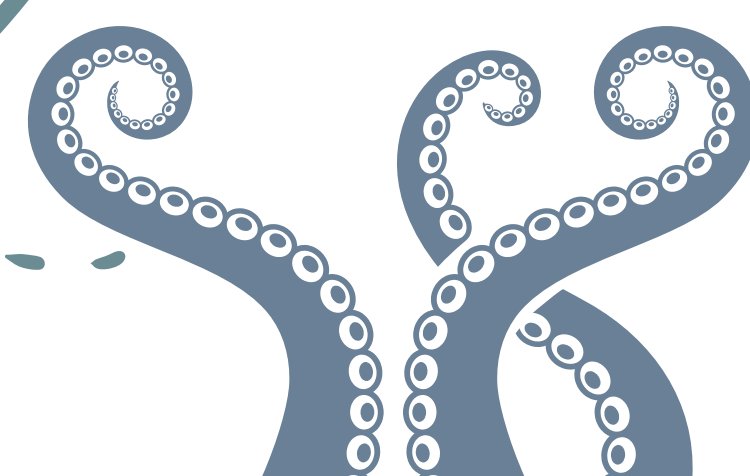
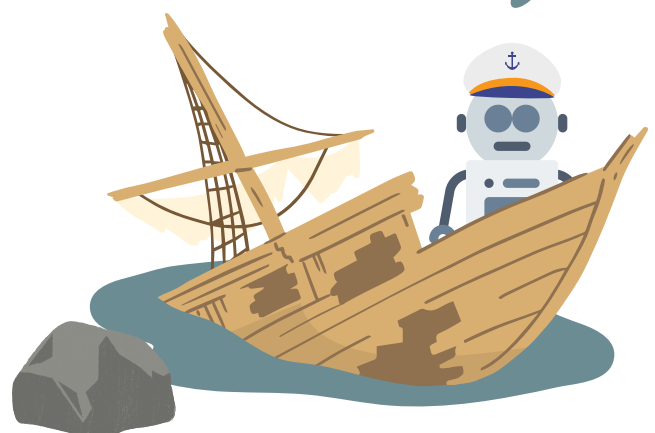



QU'EST-CE QUE L'IA ?

Je me demande
quelle est la
différence entre
tous ces termes ?

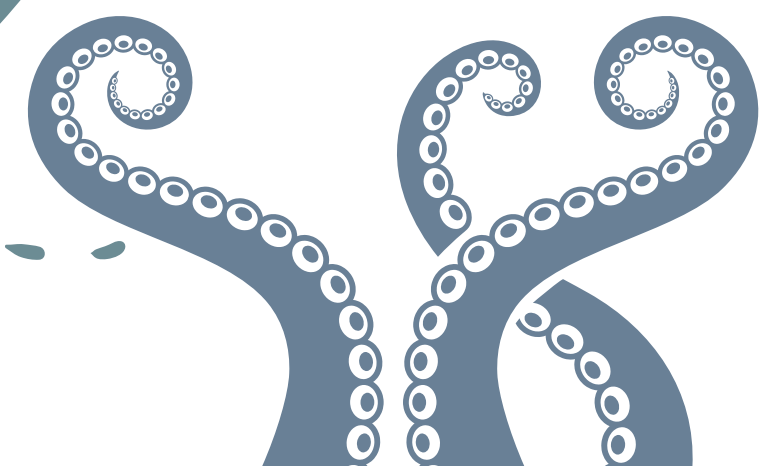
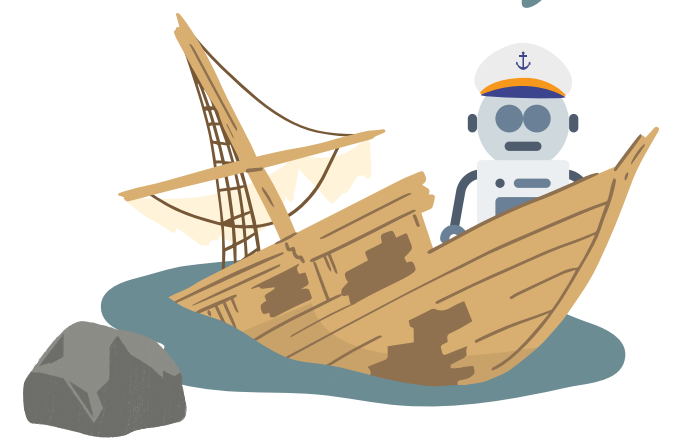
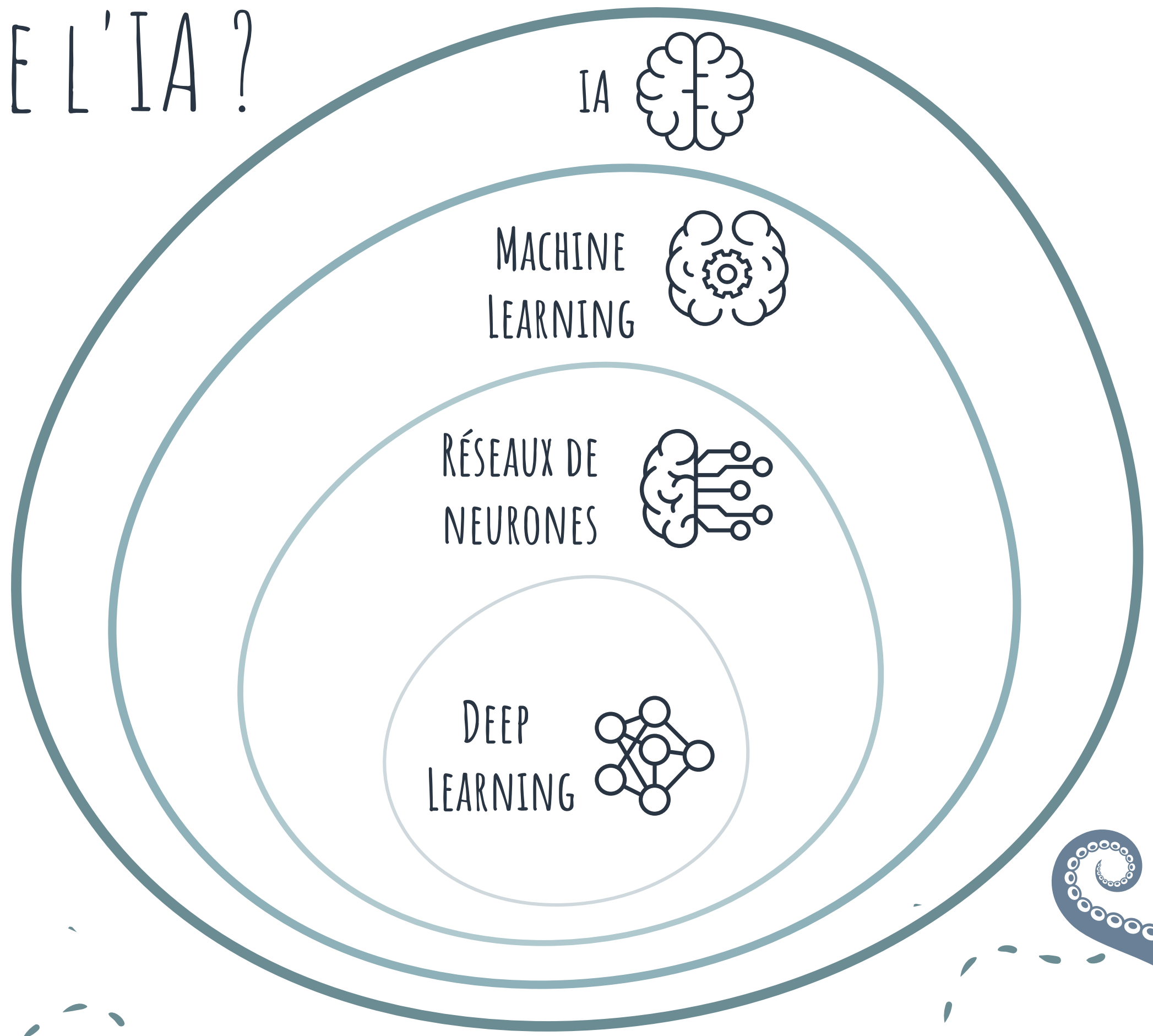



LE MACHINE LEARNING PLUS EN DÉTAIL

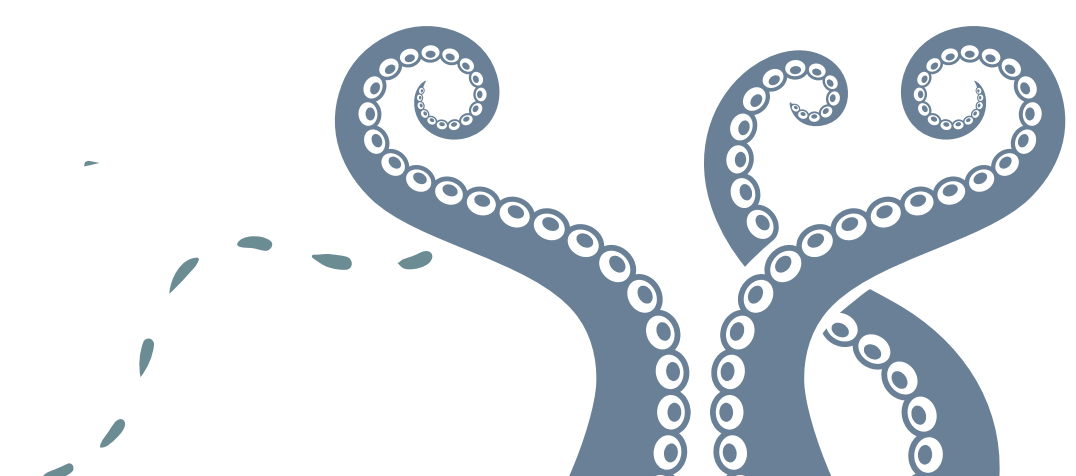
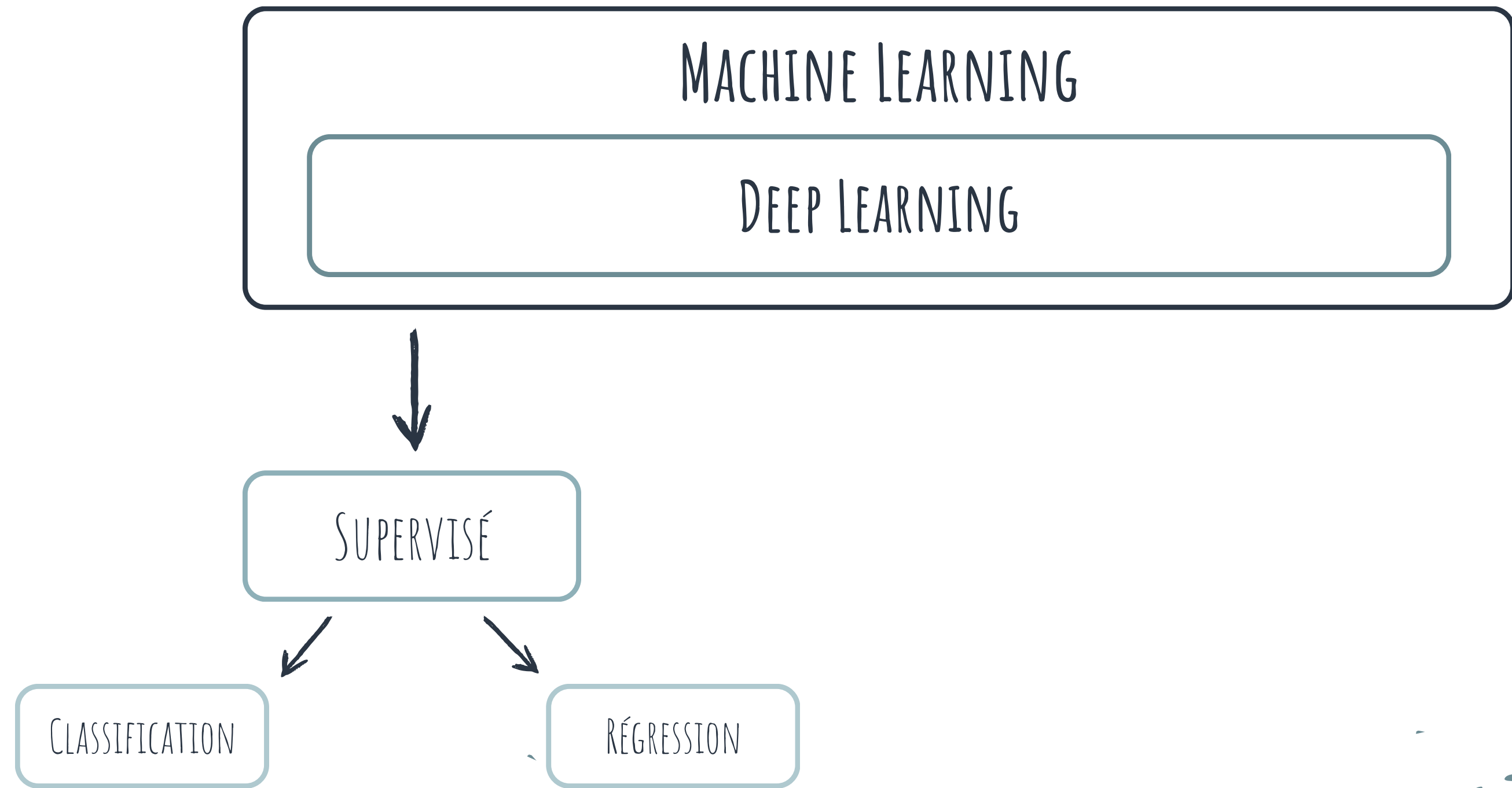



LE MACHINE LEARNING PLUS EN DÉTAIL

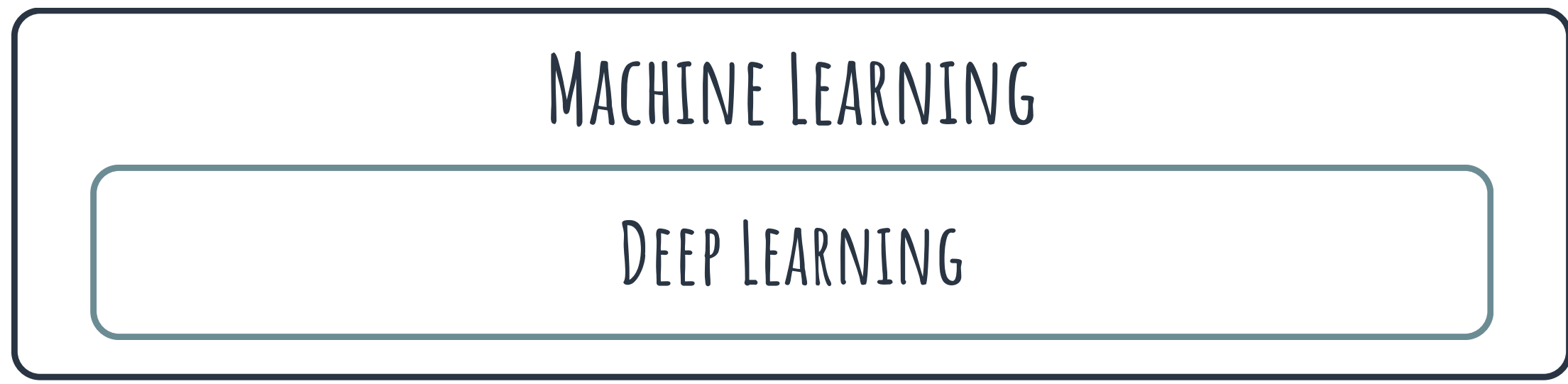

NON SUPERVISÉ



CLUSTERING

RÉDUCTION DE DIMENSION

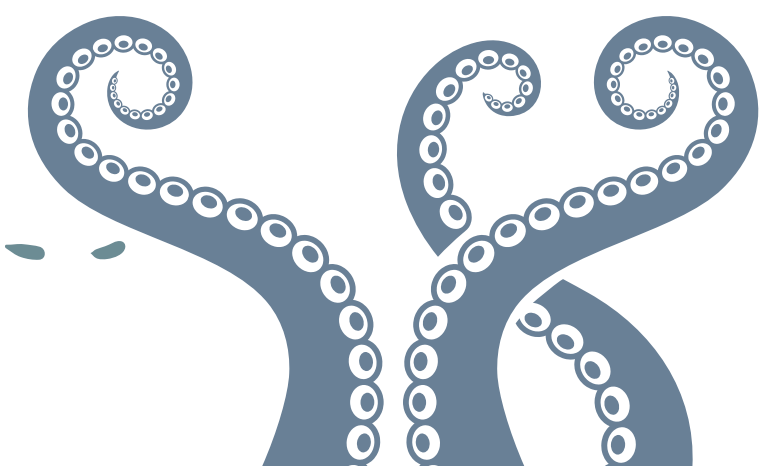



LE MACHINE LEARNING PLUS EN DÉTAIL

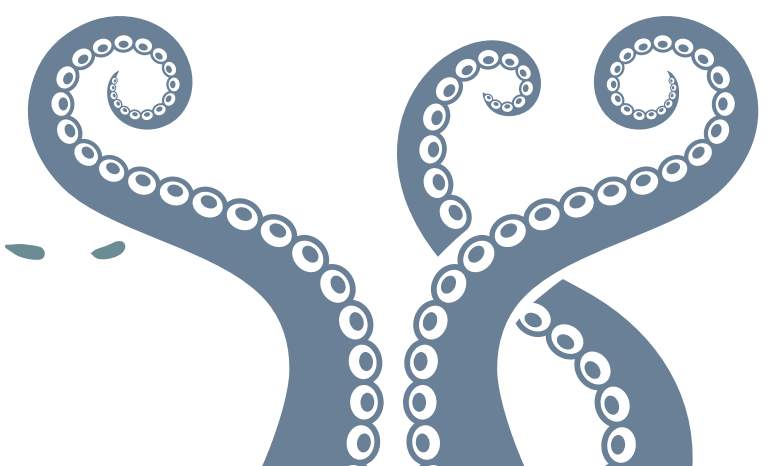
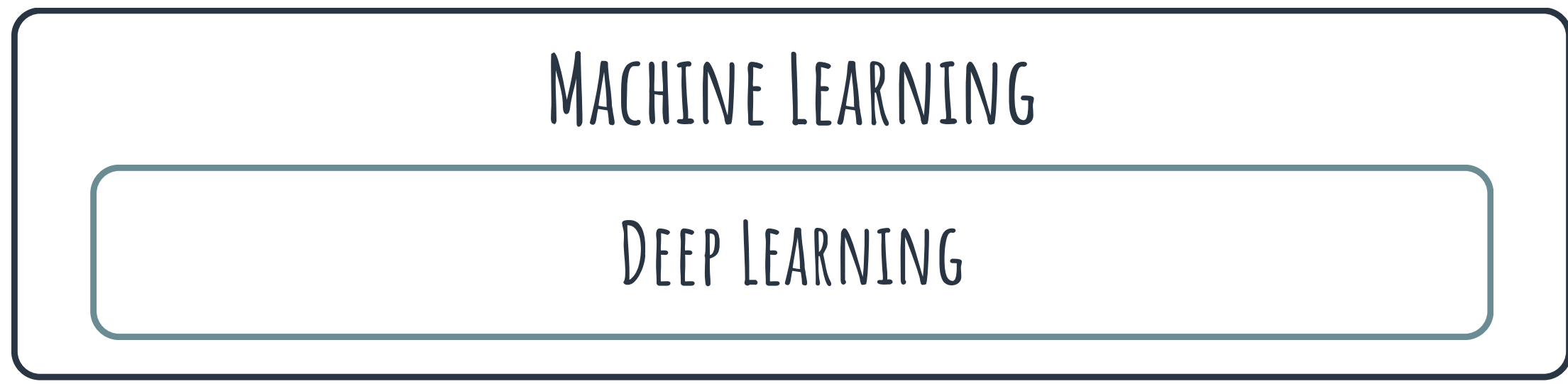



LE MACHINE LEARNING PLUS EN DÉTAIL

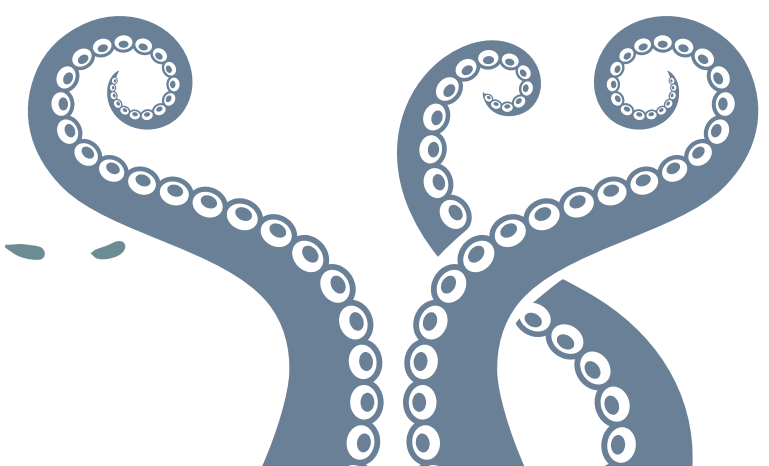
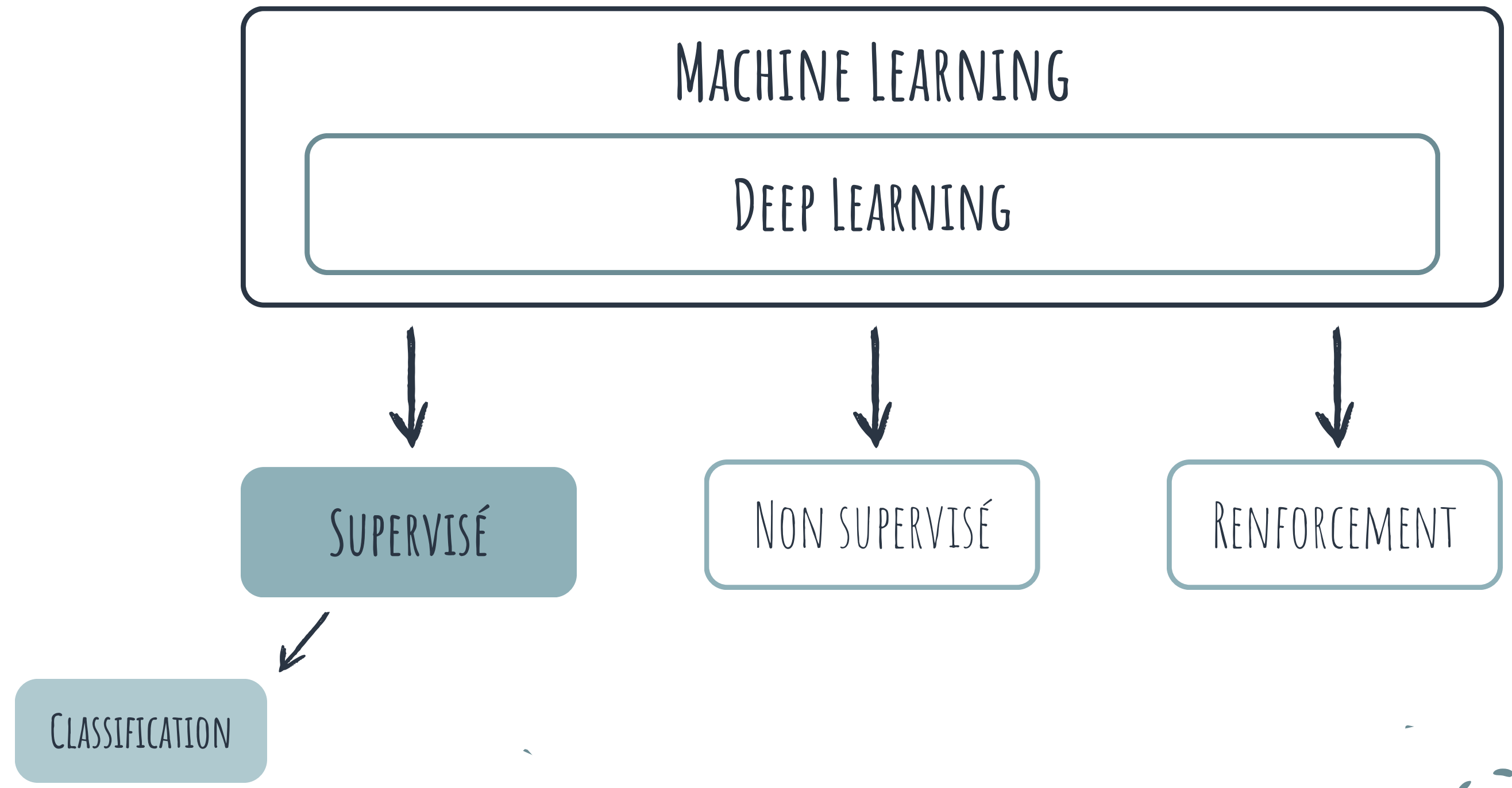



DIFFÉRENTES FAMILLES EN IA



NLP

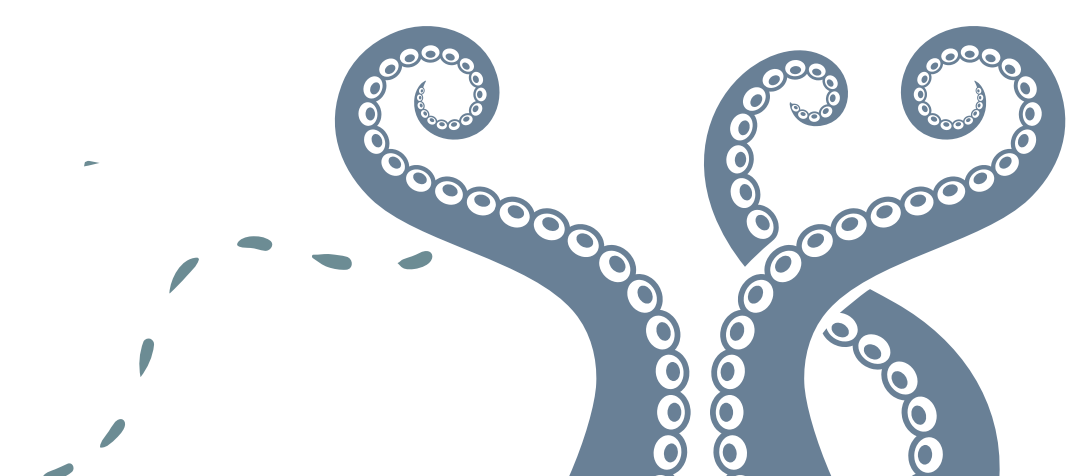
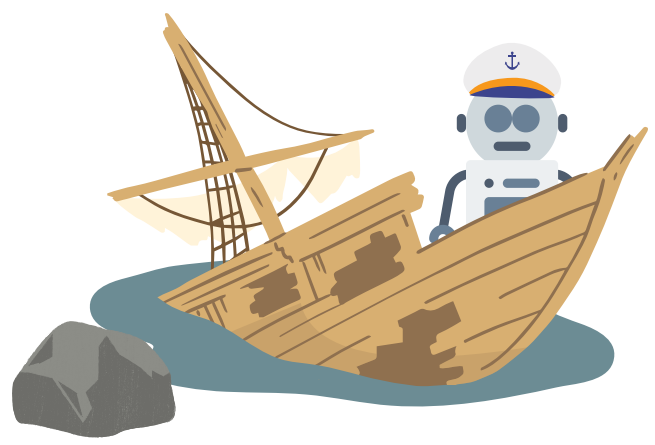



LE NLP, À QUOI ÇA SERT ?



Traduction

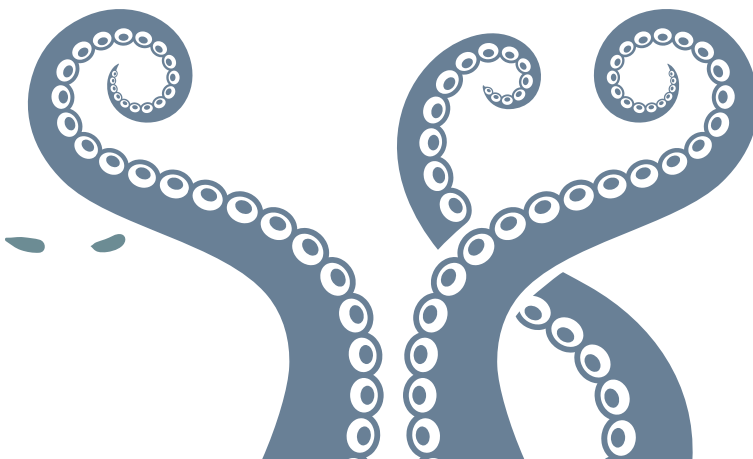
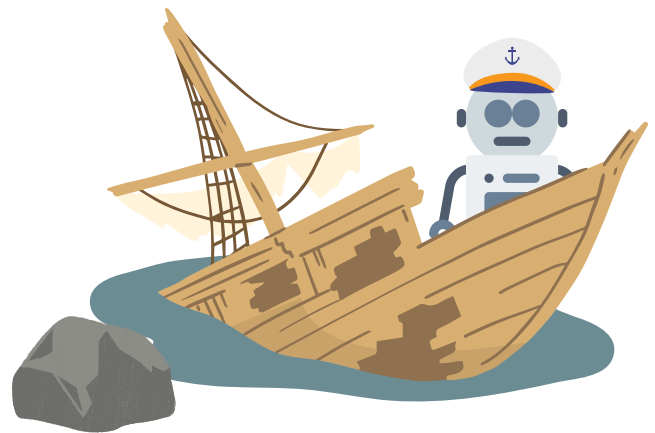



LE NLP, À QUOI ÇA SERT ?



Traduction



Classification de texte

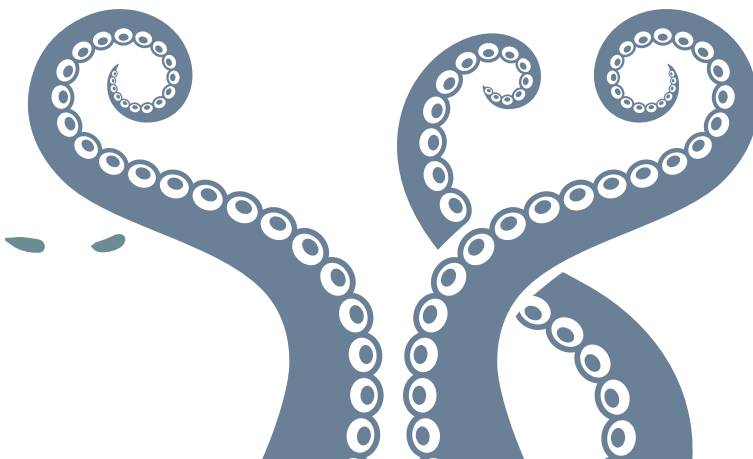
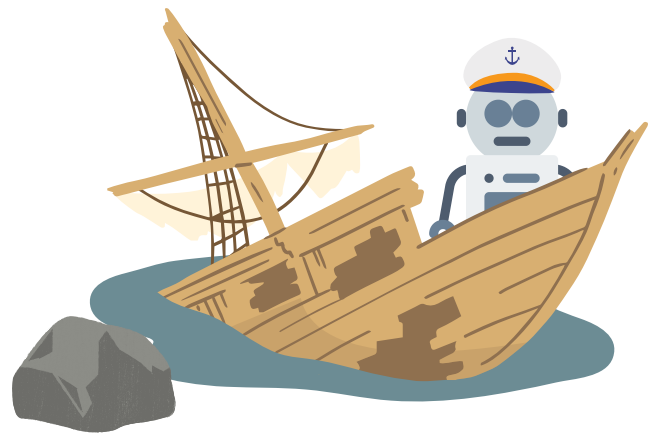



LE NLP, À QUOI ÇA SERT ?



Traduction



Classification de texte



Résumés

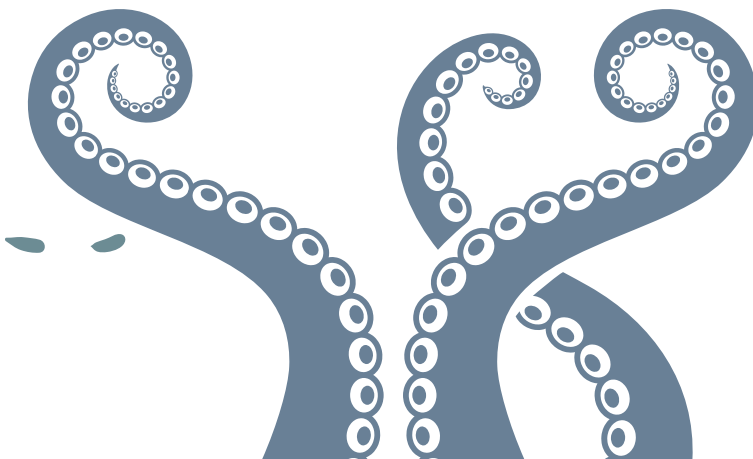
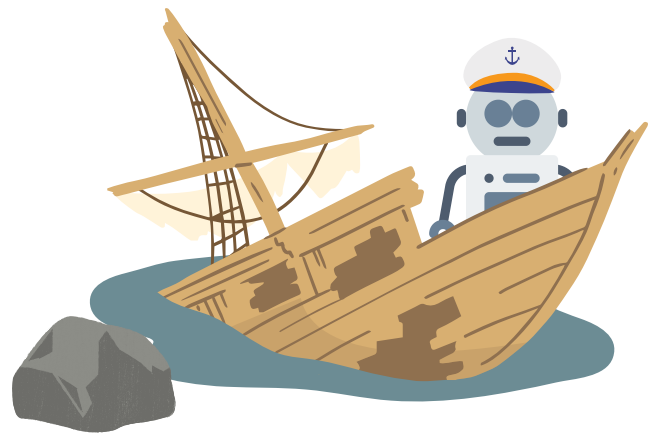



LE NLP, À QUOI ÇA SERT ?



Traduction



Classification de texte



Résumés



Génération de texte

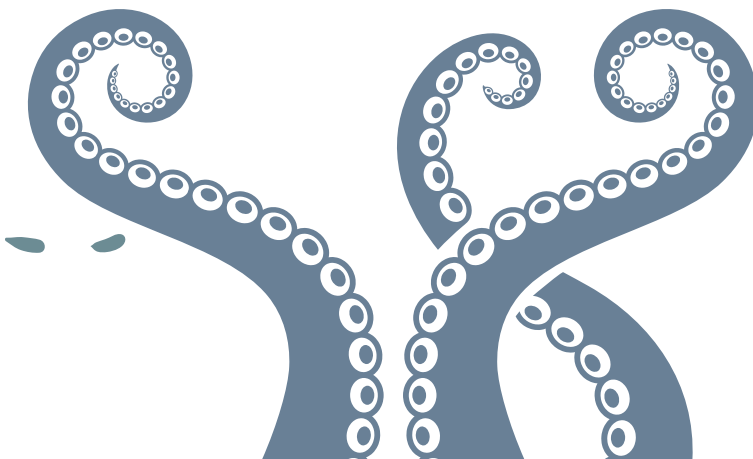
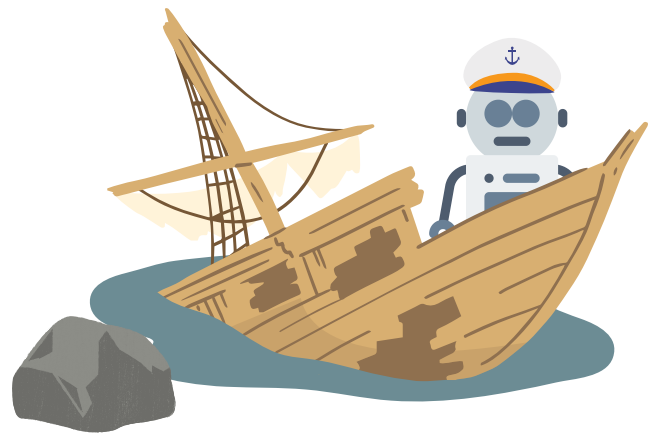



LE NLP, À QUOI ÇA SERT ?



Traduction



Classification de texte



Résumés



Génération de texte



Réponses à des questions

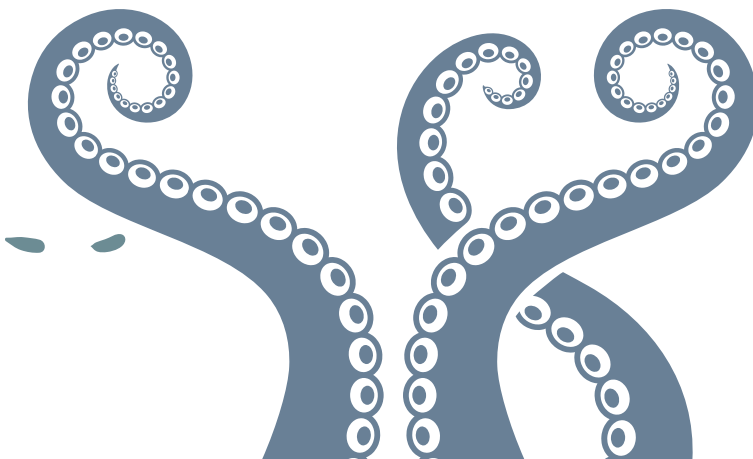
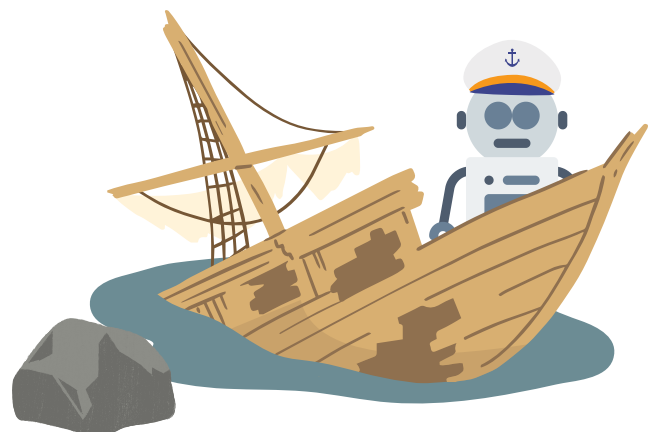



DIFFÉRENTES FAMILLES EN IA



NLP



Computer Vision

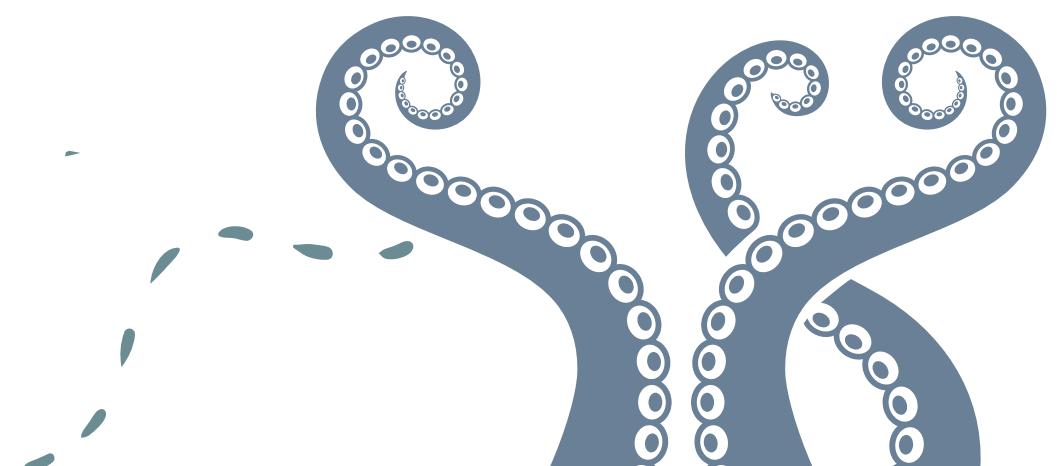
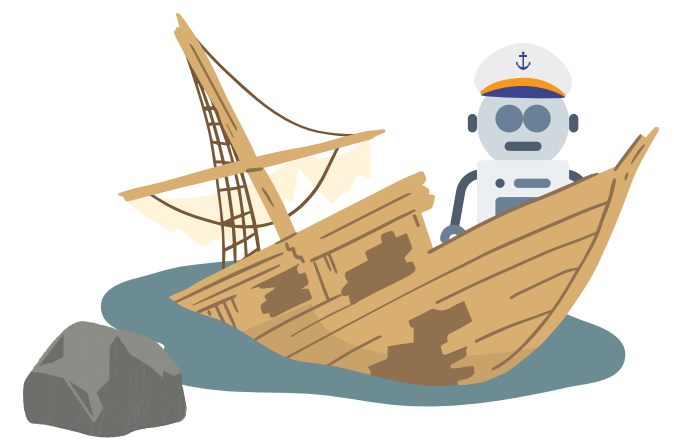



LA COMPUTER VISION, C'EST QUOI ?



Classification d'images



Détection d'objets

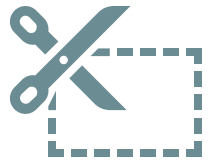

Segmentation d'images

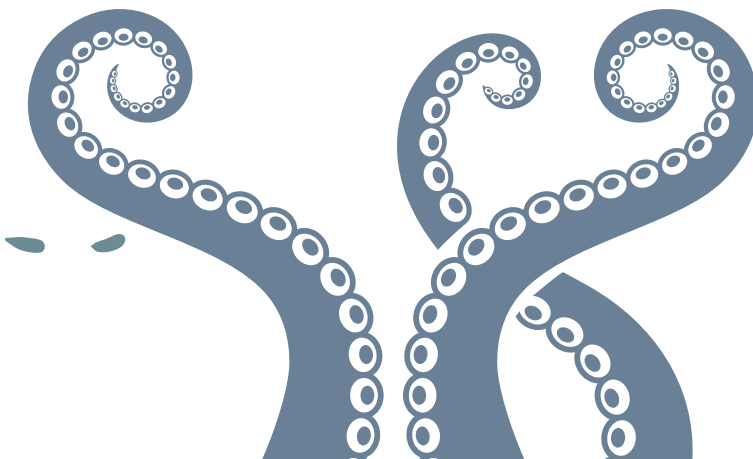
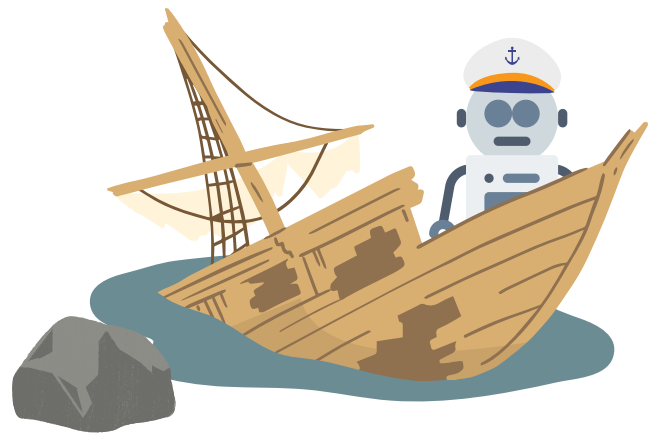



LA COMPUTER VISION, C'EST QUOI ?

Classification



CAT

Classification + Localization



CAT

Object Detection

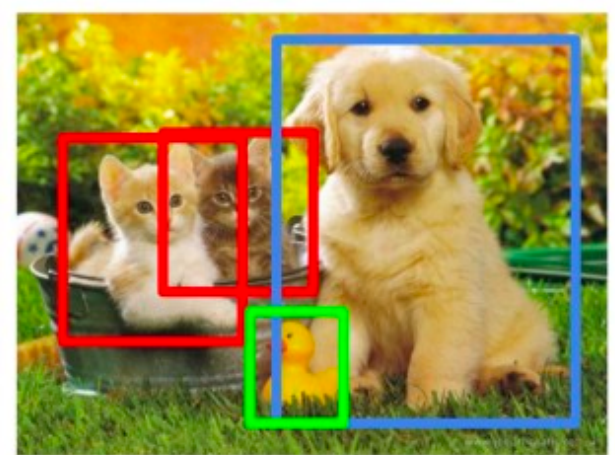

CAT, DOG, DUCK

Instance Segmentation



CAT, DOG, DUCK

Single object

Multiple objects

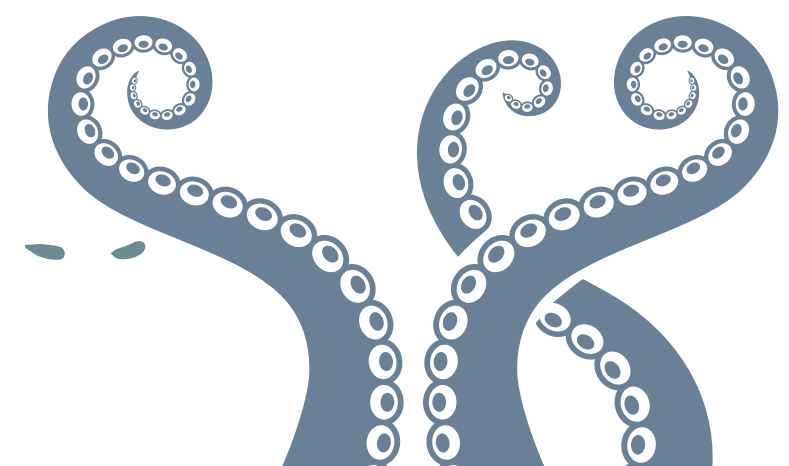
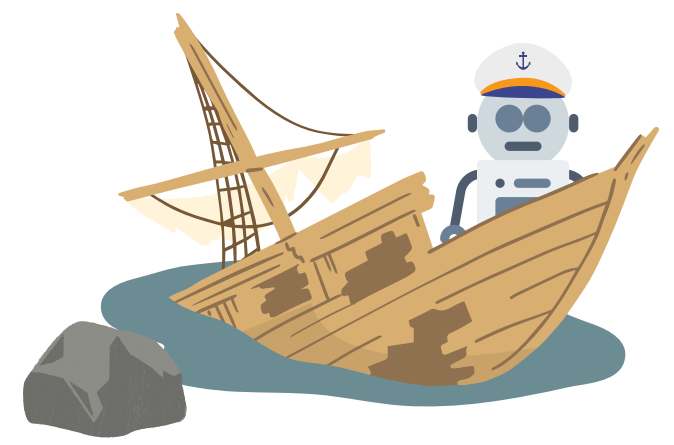



DIFFÉRENTES FAMILLES EN IA



NLP



Computer Vision

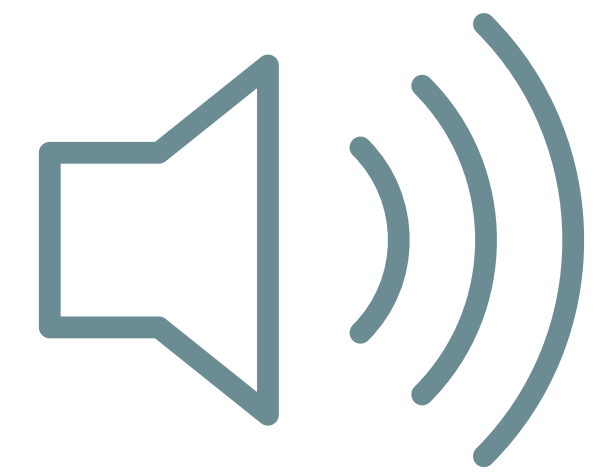

Audio

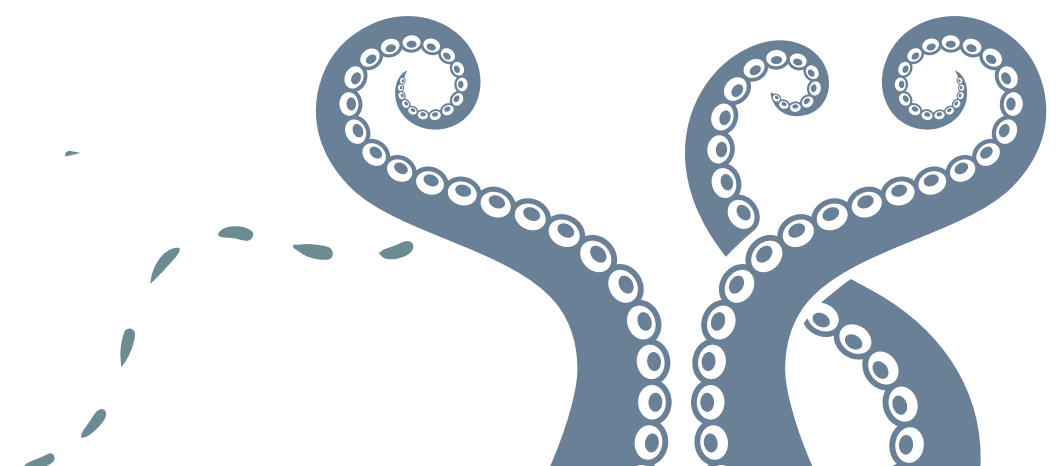
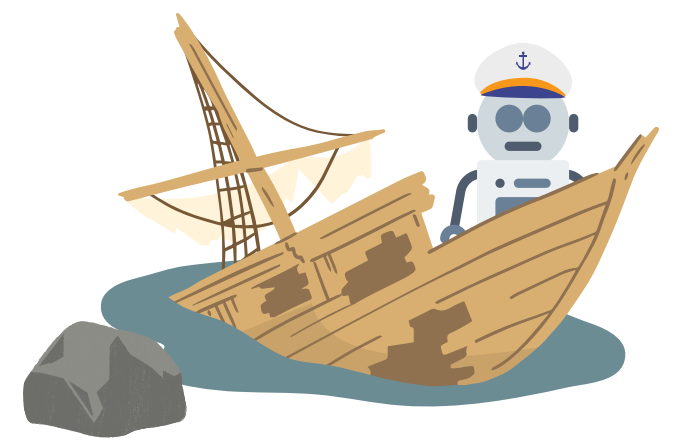



POURQUOI LE SON EN IA ?



Classification des données acoustiques

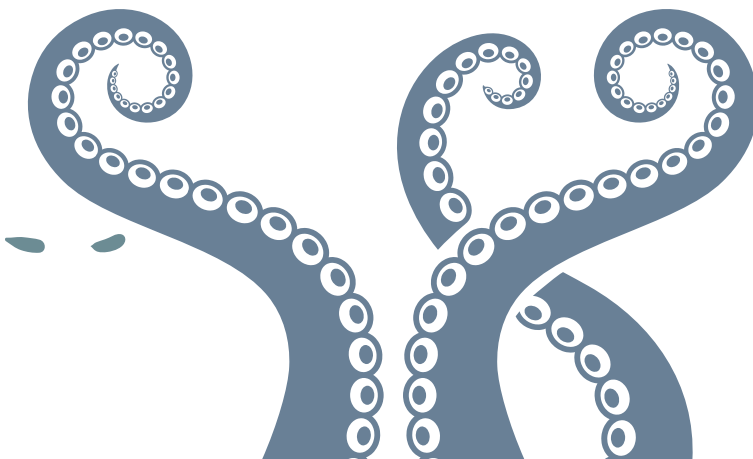
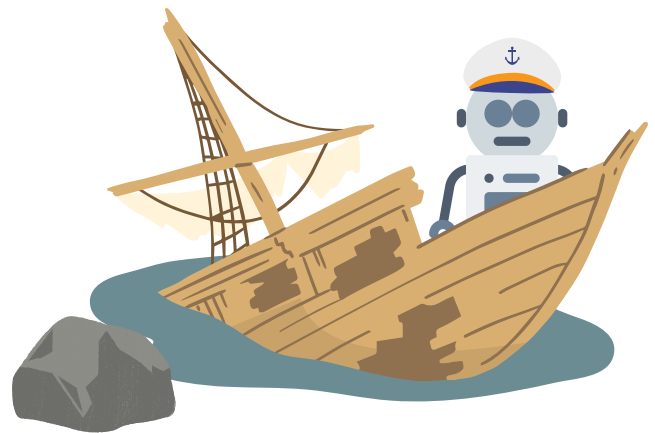



POURQUOI LE SON EN IA ?



Classification des données acoustiques



Classification des sons environnementaux

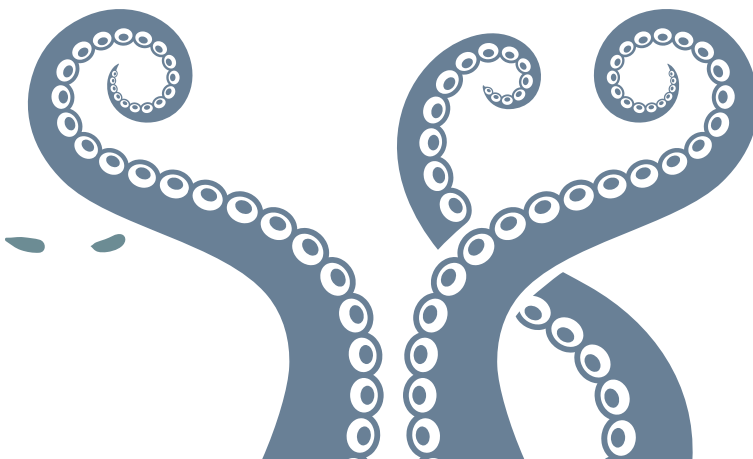
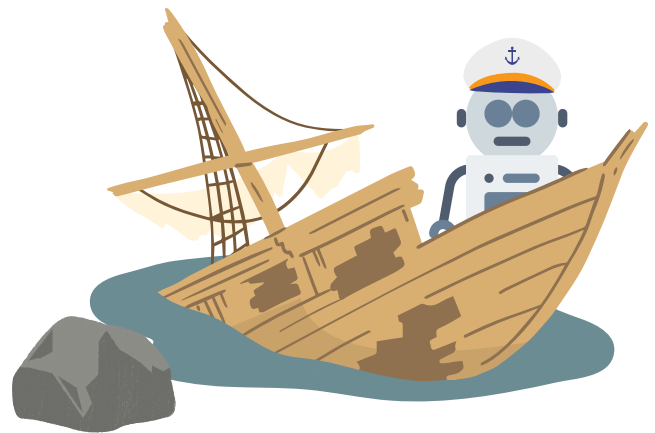



POURQUOI LE SON EN IA ?



Classification des données acoustiques



Classification des sons environnementaux



Classification du langage naturel

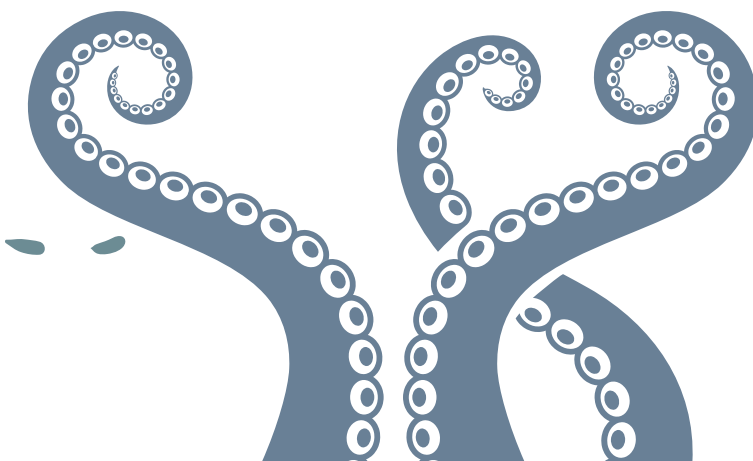
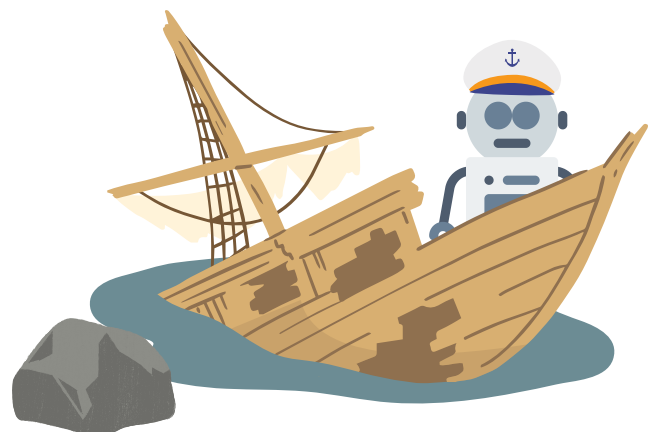



POURQUOI LE SON EN IA ?



Classification des données acoustiques



Classification des sons environnementaux



Classification du langage naturel



Classification de la musique

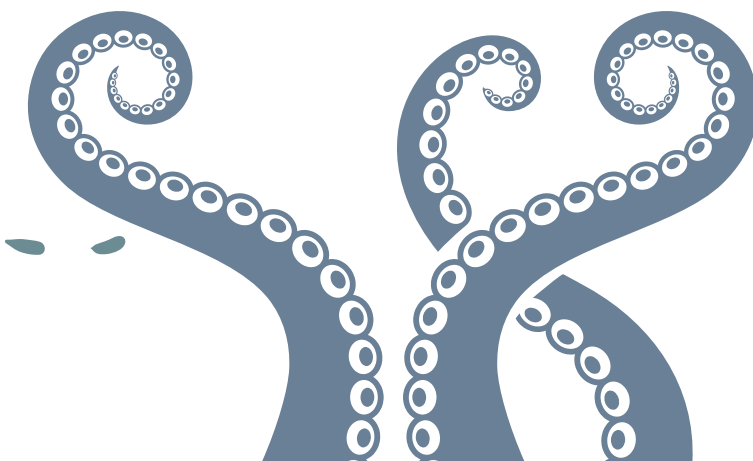
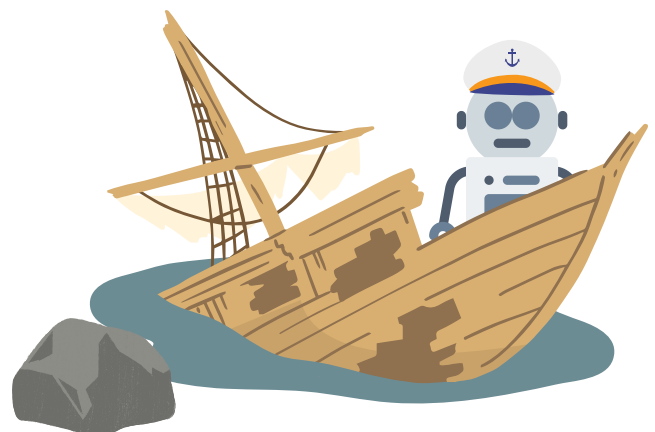



COMMENT CRÉER UNE APPLICATION INTELLIGENTE ?



Obtenir de la donnée

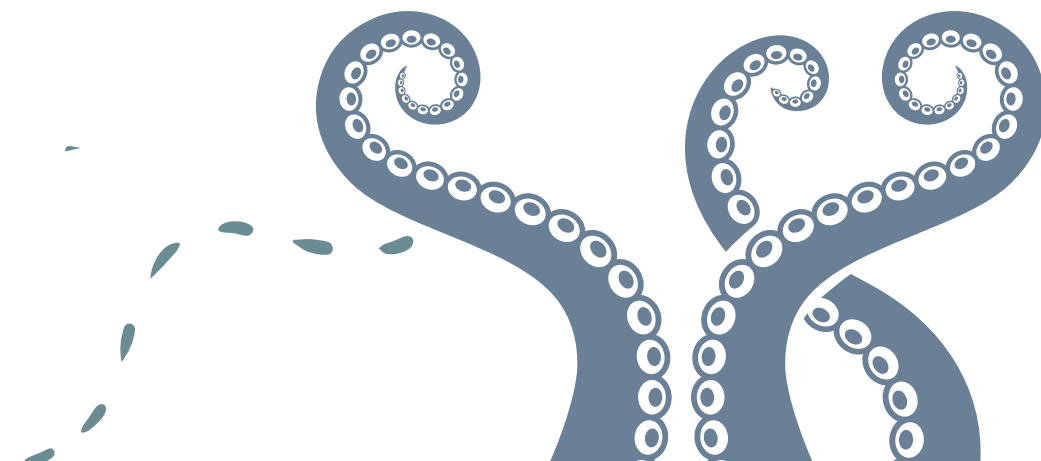
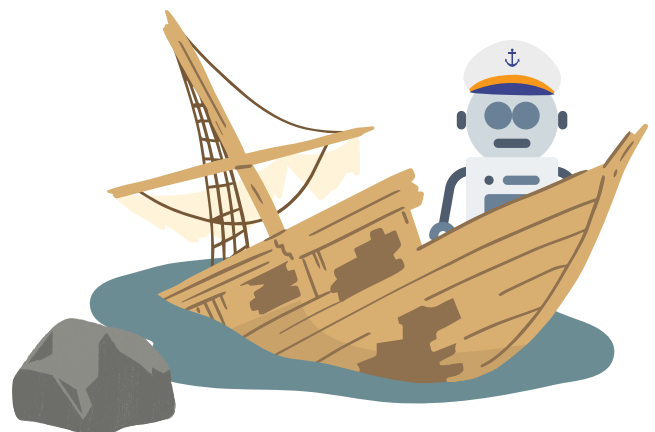



COMMENT CRÉER UNE APPLICATION INTELLIGENTE ?



Obtenir de la donnée



Traiter la donnée

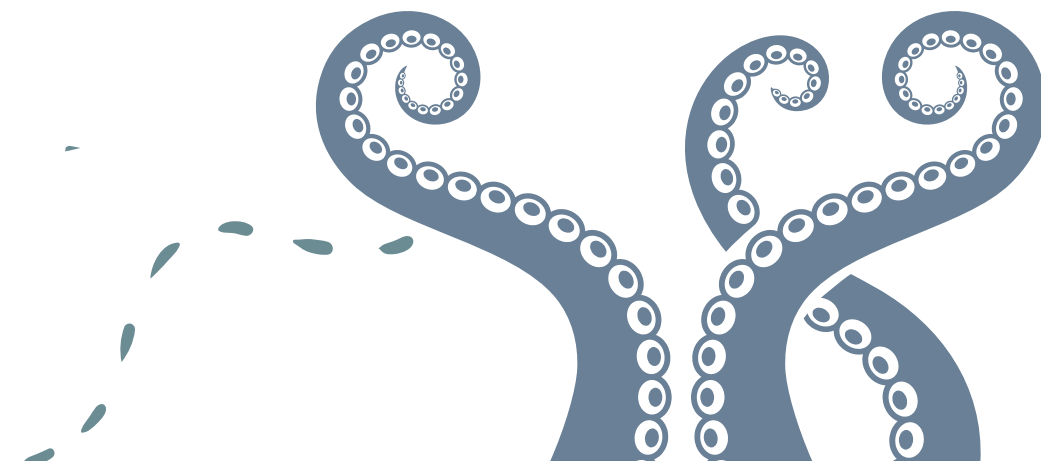
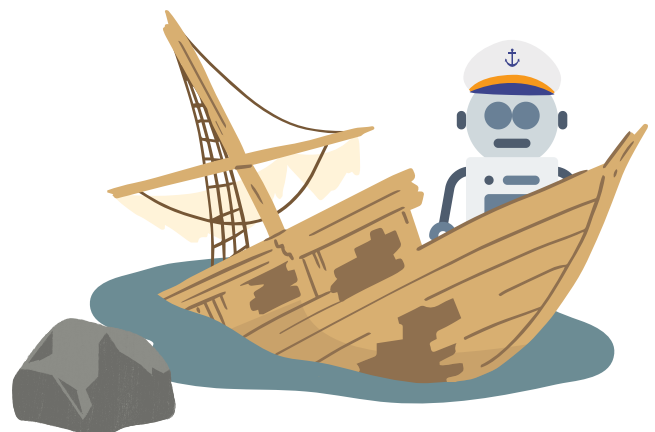



COMMENT CRÉER UNE APPLICATION INTELLIGENTE ?



Obtenir de la donnée



Traiter la donnée



Créer ou optimiser un modèle existant

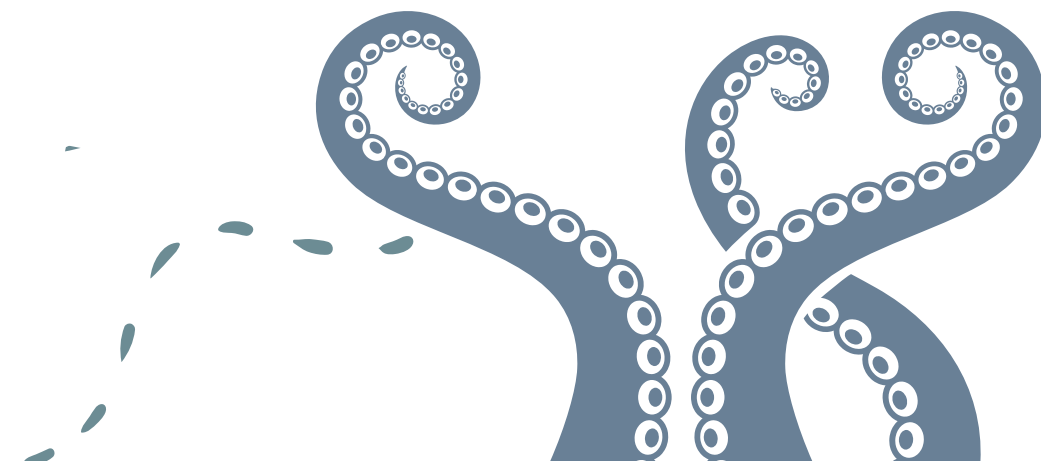
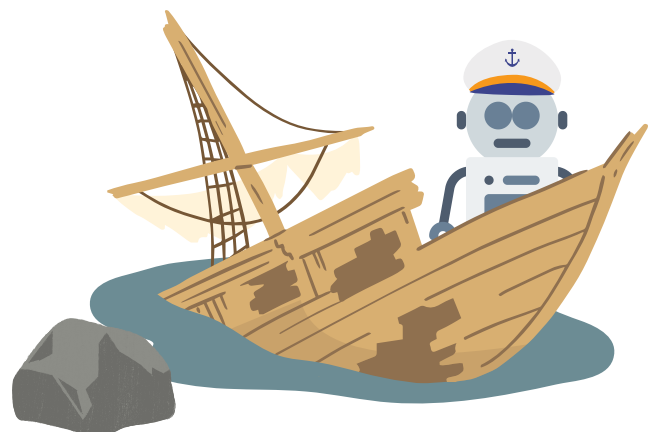



COMMENT CRÉER UNE APPLICATION INTELLIGENTE ?



Obtenir de la donnée



Traiter la donnée



Créer ou optimiser un modèle existant



Entraîner son modèle

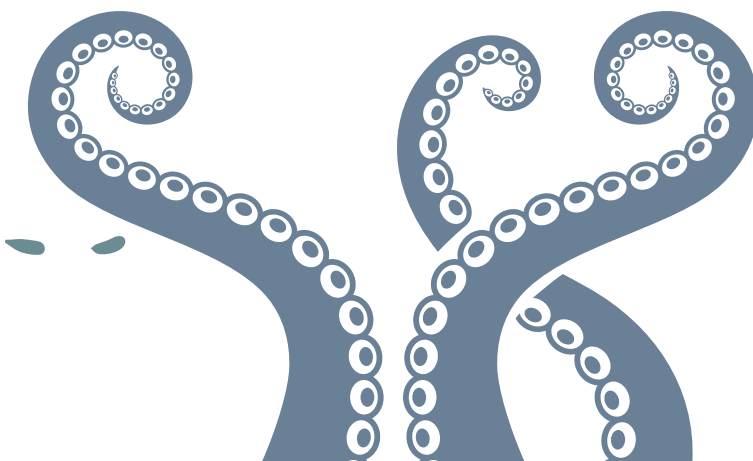
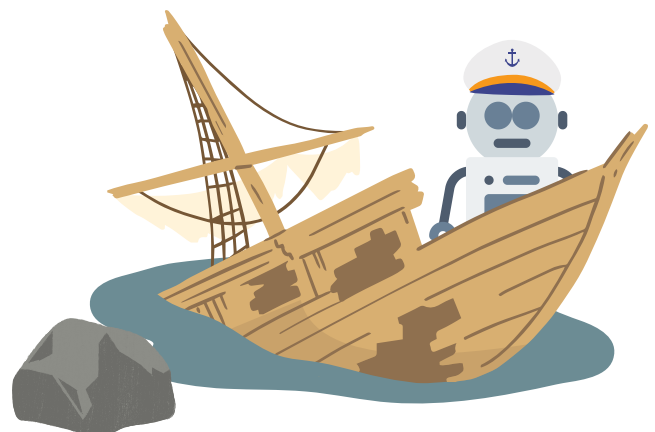



COMMENT CRÉER UNE APPLICATION INTELLIGENTE ?



Obtenir de la donnée



Traiter la donnée



Créer ou optimiser un modèle existant



Entraîner son modèle



Utiliser son modèle

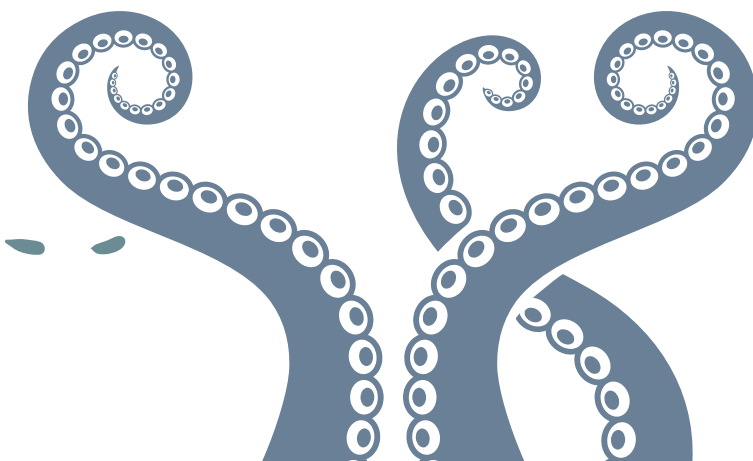
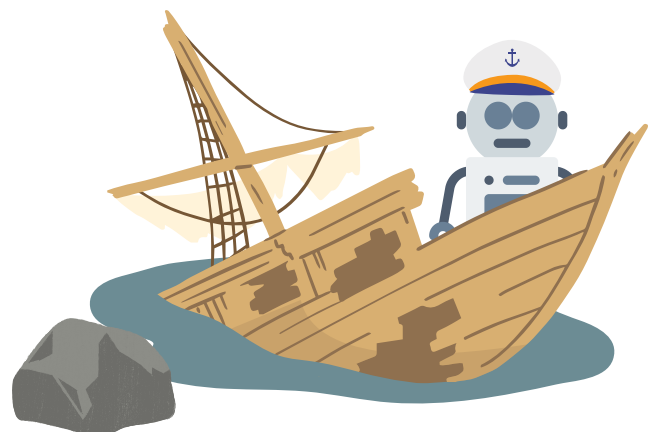



IMPORTANCE DU PRÉ-TRAITEMENT DES DONNÉES



QUALITÉ DES DONNÉES



INFORMATIONS UTILES

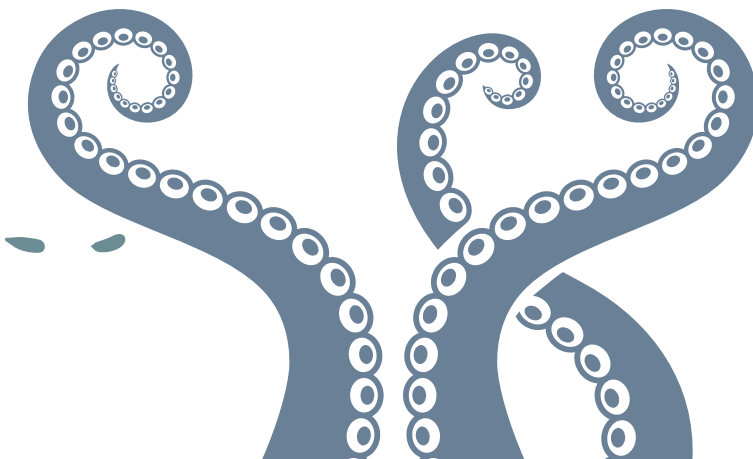
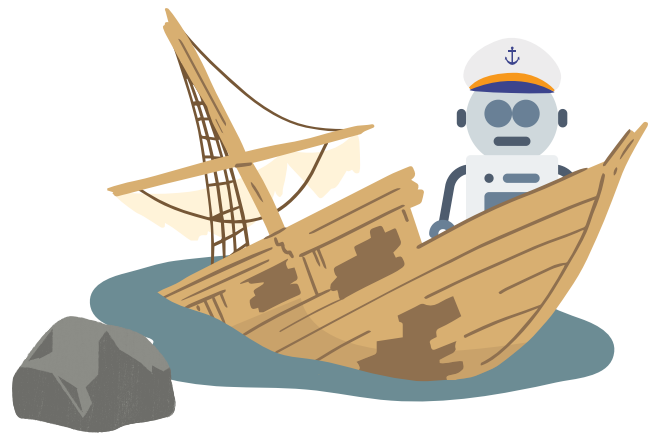

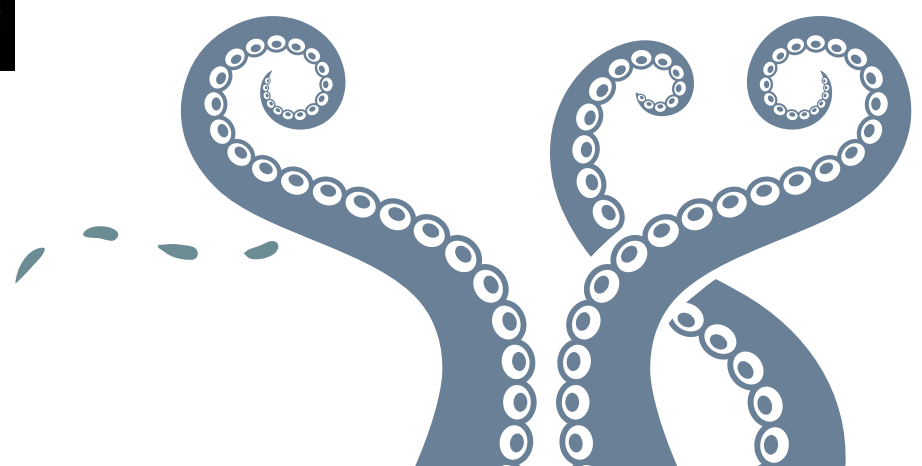
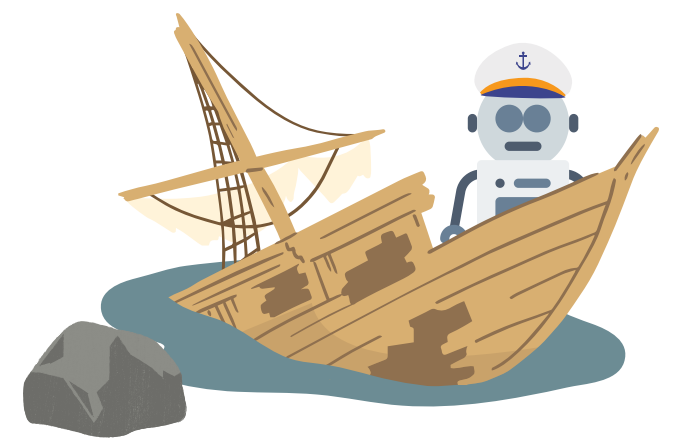
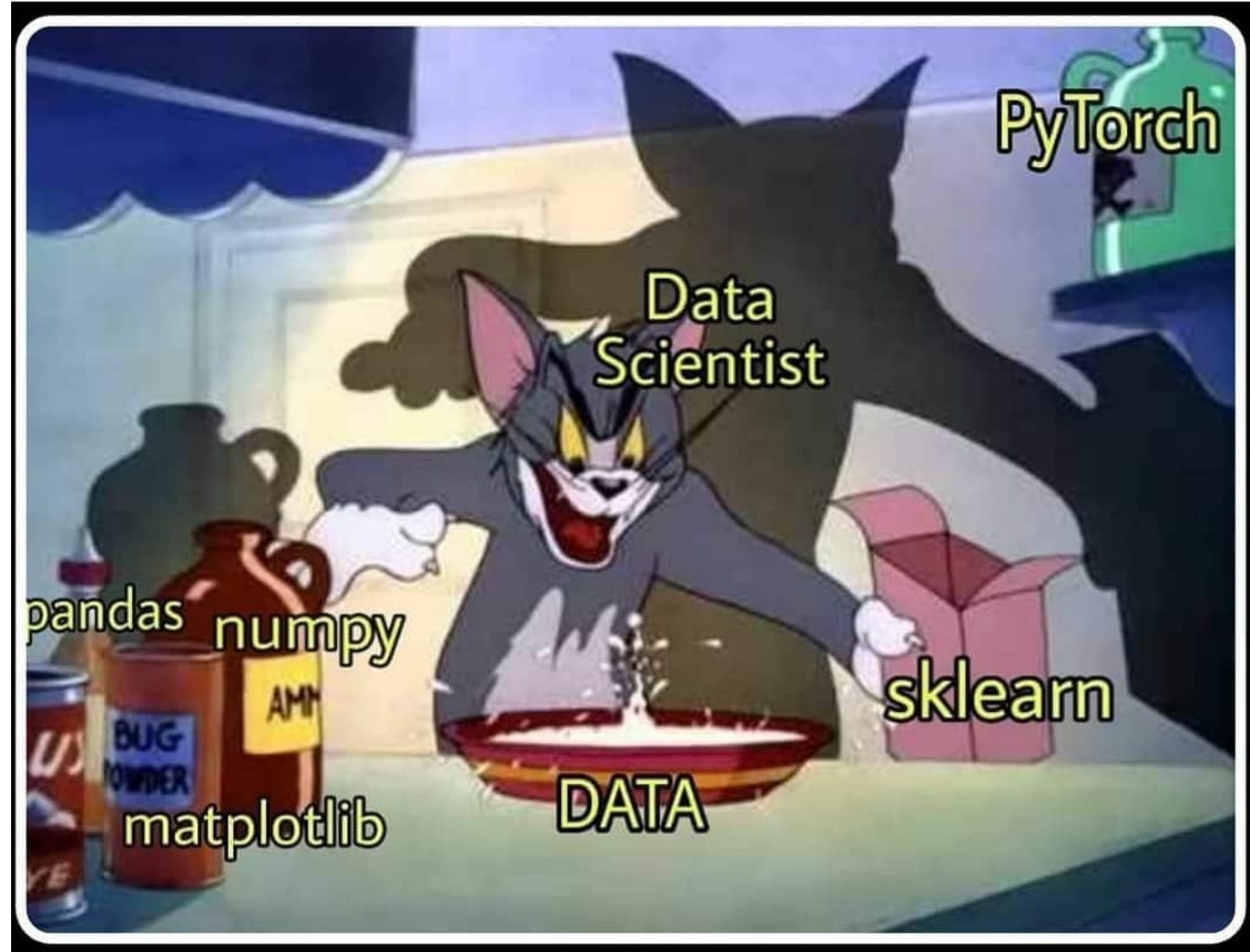



EXEMPLES DE PRÉ-TRAITEMENT POUR LES DONNÉES



Gestion des valeurs nulles / manquantes



Normalisation

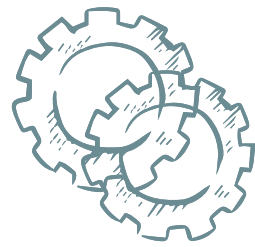

Gestion des variables qualitatives



Encodage à chaud

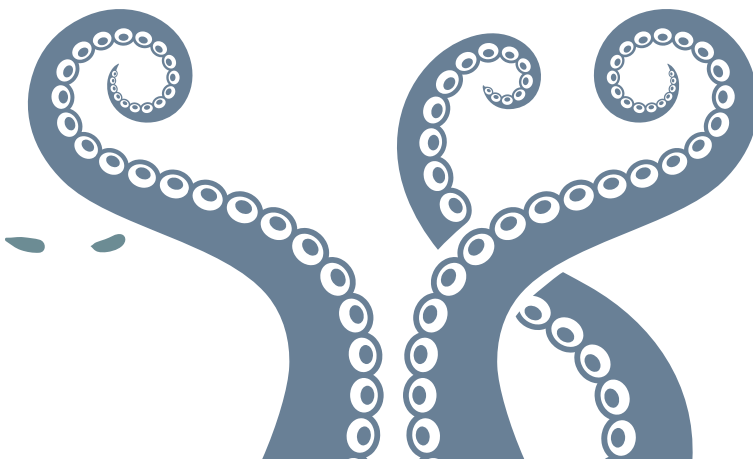
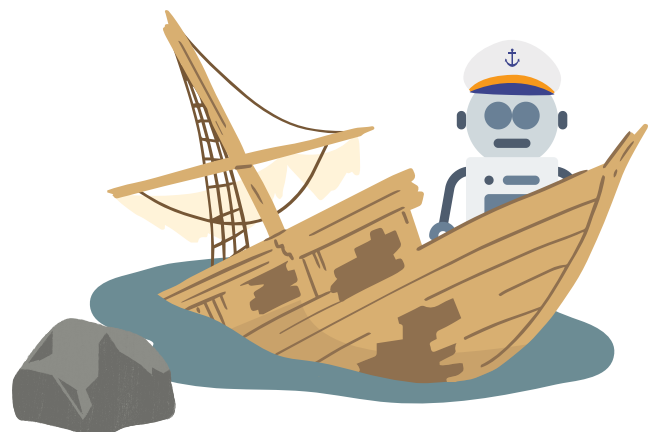



ET POUR LES DONNÉES AUDIOS ?



audios .wav

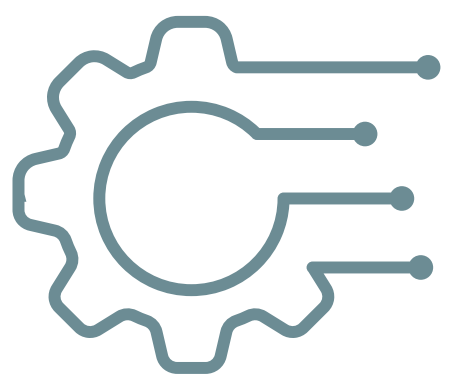

paramètres audio
Librosa



N paramètres audio Librosa
←-----→

name	length	name

fichier .csv

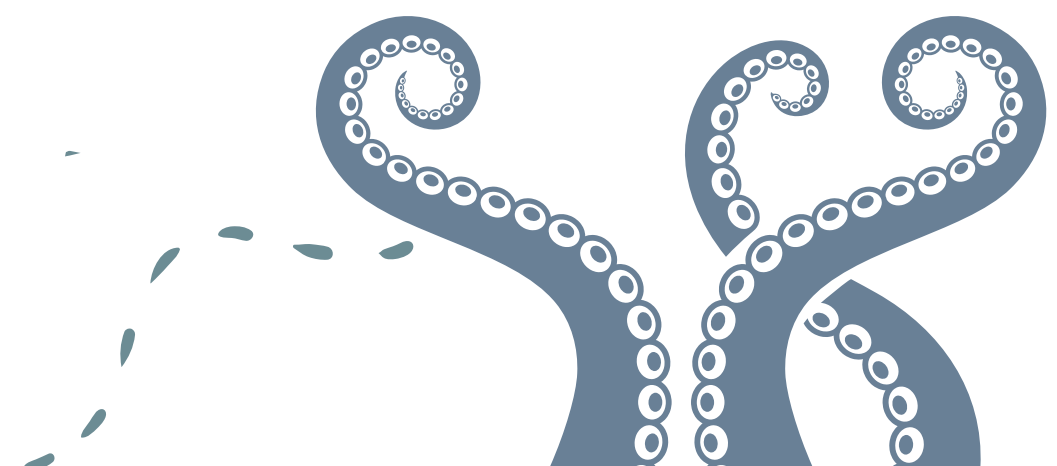
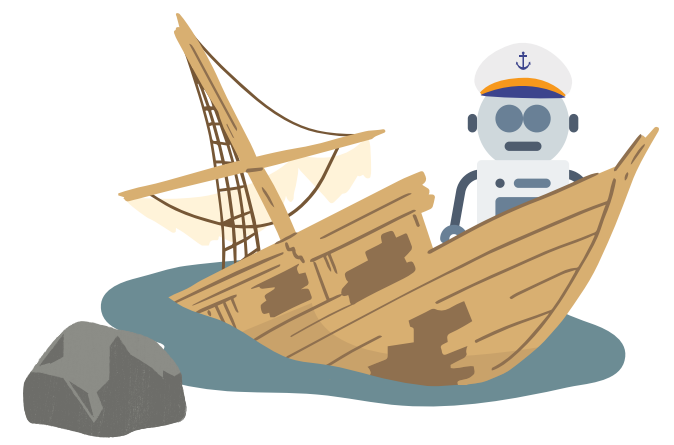



**me cleaning
the data**



**me building
the model**

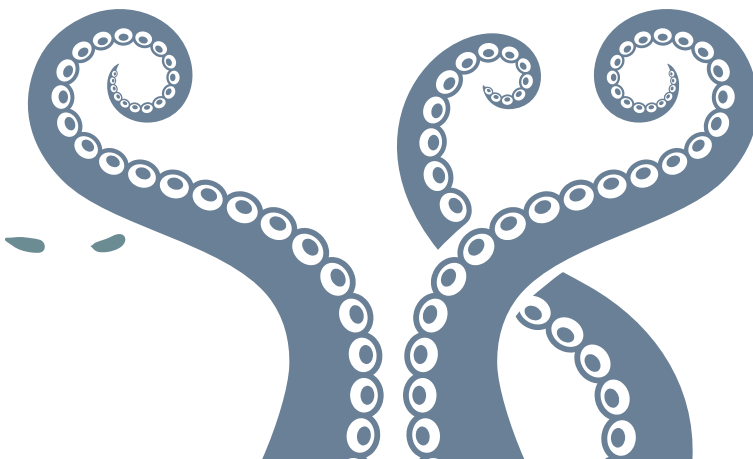
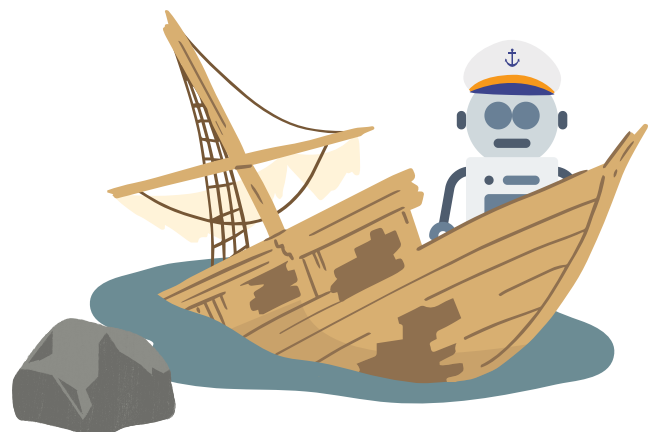



TECHNOS ET OUTILS



Le langage le plus utilisé : Python

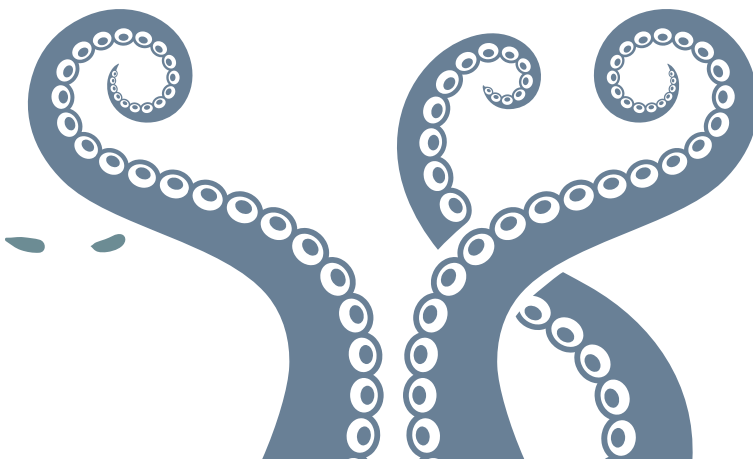
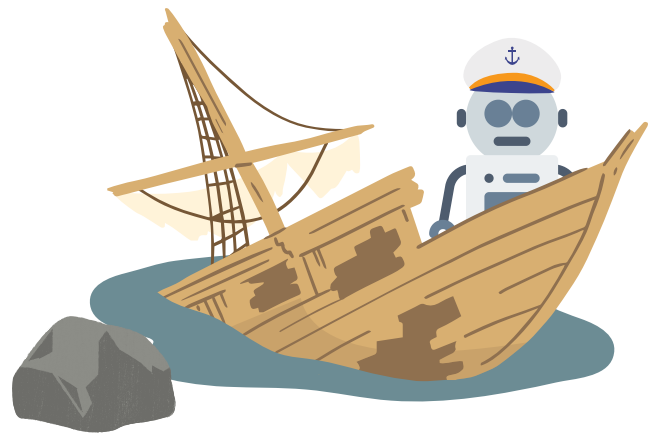



TECHNOS ET OUTILS



Le langage le plus utilisé : Python



Beaucoup d'IDE (PyCharm, VSCode ...)

Le cas à part de JupyterLab

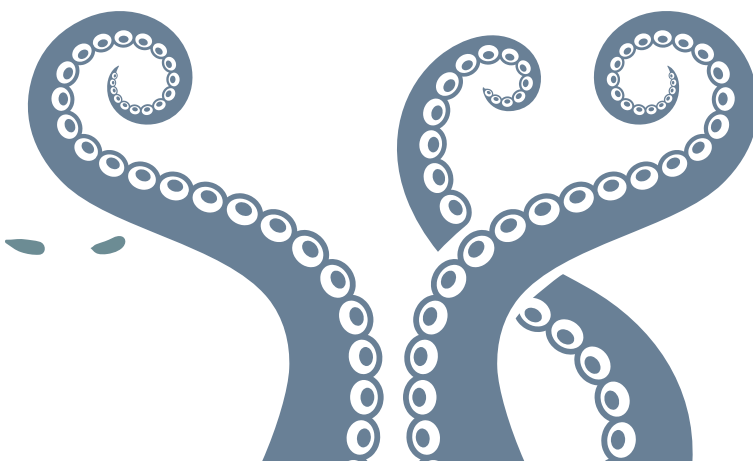
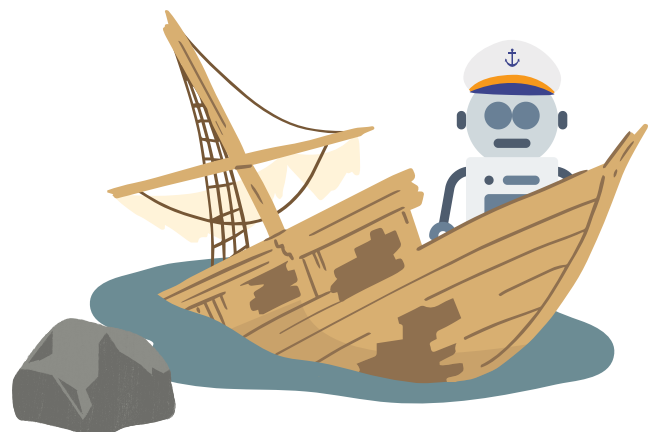



TECHNOS ET OUTILS



Le langage le plus utilisé : Python



Beaucoup d'IDE (PyCharm, VSCode ...)

Le cas à part de JupyterLab



Les frameworks sont nombreux

Peut dépendre du type de modèle ou donnée manipulée

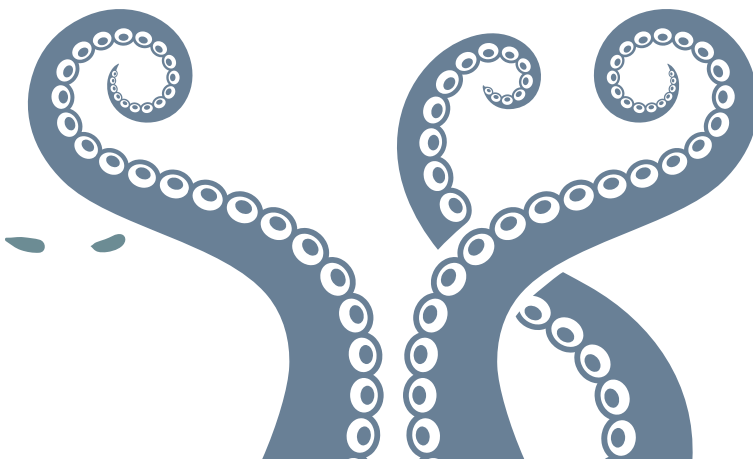
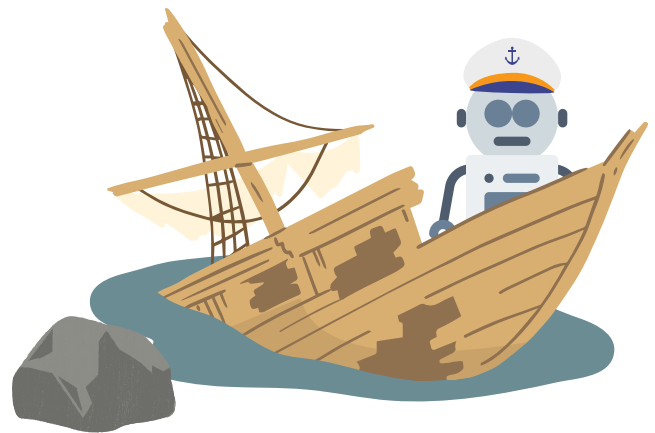



TECHNOS ET OUTILS



Le langage le plus utilisé : Python



Beaucoup d'IDE (PyCharm, VSCode ...)

Le cas à part de JupyterLab



Les frameworks sont nombreux

Peut dépendre du type de modèle ou donnée manipulée

Compatibilité GPU (surtout pour la partie traitement de la donnée)

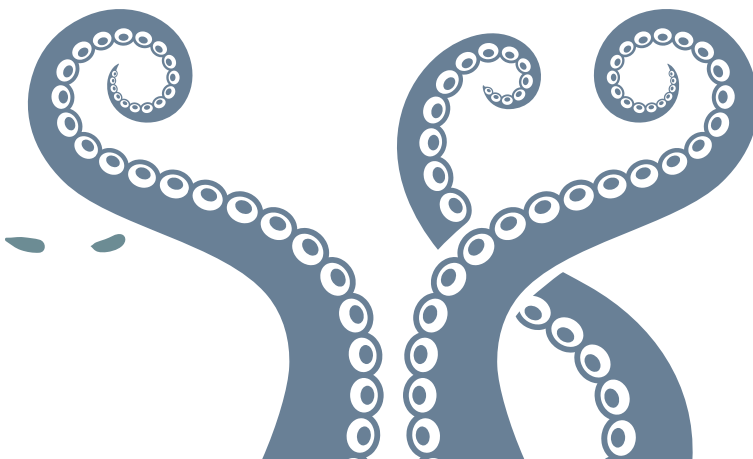
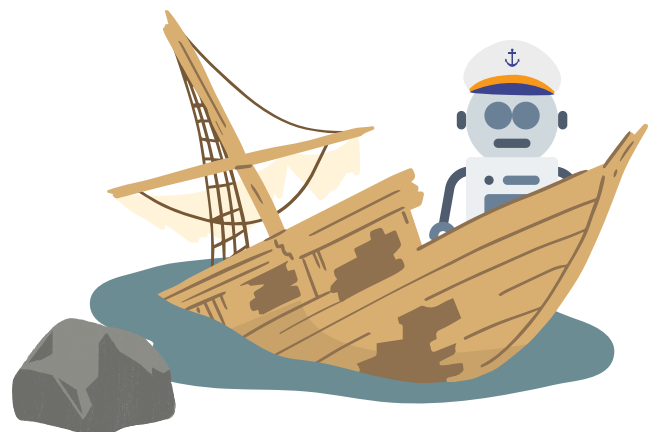



TECHNOS ET OUTILS



Le langage le plus utilisé : Python



Beaucoup d'IDE (PyCharm, VSCode ...)

Le cas à part de JupyterLab



Les frameworks sont nombreux

Peut dépendre du type de modèle ou donnée manipulée

Compatibilité GPU (surtout pour la partie traitement de la donnée)

Construction de modèles, Apprentissage, Front, Back, ...

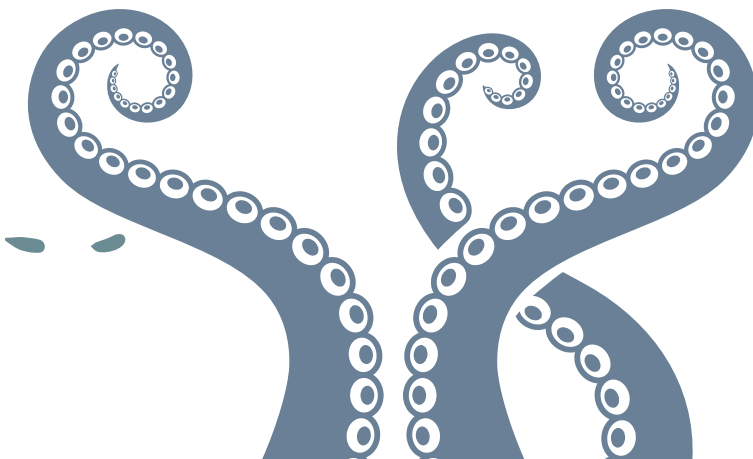
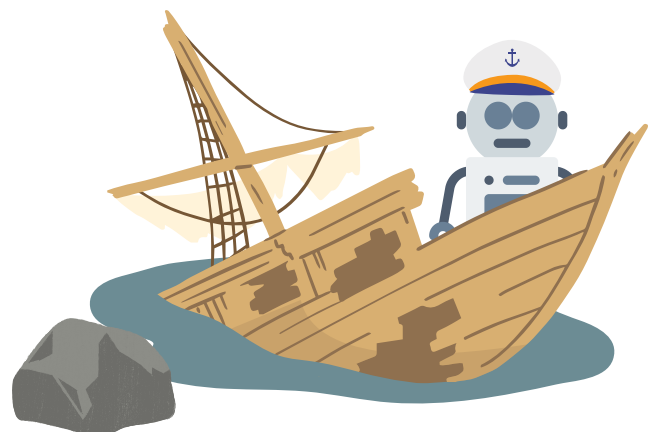



TECHNOS ET OUTILS



Le langage le plus utilisé : Python



Beaucoup d'IDE (PyCharm, VSCode ...)

Le cas à part de JupyterLab



Les frameworks sont nombreux

Peut dépendre du type de modèle ou donnée manipulée

Compatibilité GPU (surtout pour la partie traitement de la donnée)

Construction de modèles, Apprentissage, Front, Back, ...

Quelques frameworks connus : Pytorch, TensorFlow, Streamlit, ...

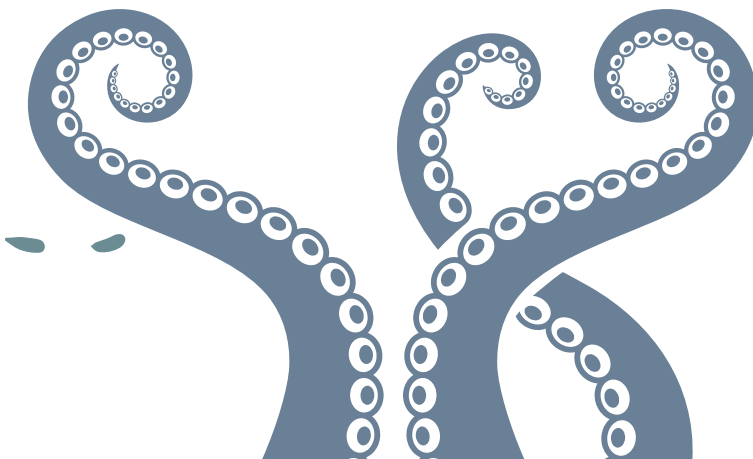
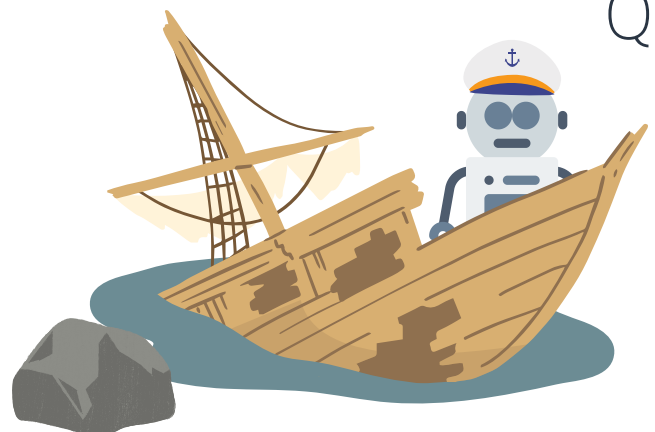



DÉMO TIME !

```
0 response = requests.get(url)
1 # checking response.status_code (if you get 502, try rerunning the code)
2 if response.status_code != 200:
3     print(f"Status: {response.status_code} - Try rerunning the code!")
4 else:
5     print(f"Status: {response.status_code}\n")
6
7 # using BeautifulSoup to parse the response object
8 soup = BeautifulSoup(response.content, "html.parser")
9
10 # finding Post images in the soup
11 images = soup.find_all("img", attrs={"alt": "Post image"})
12
13 # downloading images
14 for i in range(len(images)):
15     image = images[i]
16     url = image.get("src")
17     response = requests.get(url)
18     with open(f"image_{i}.jpg", "wb") as f:
19         f.write(response.content)
```

Artturi Jalli

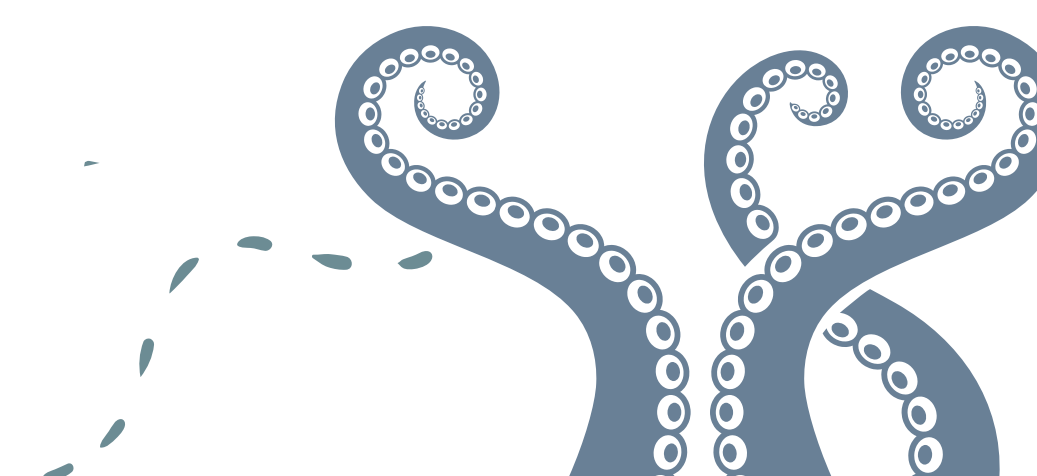
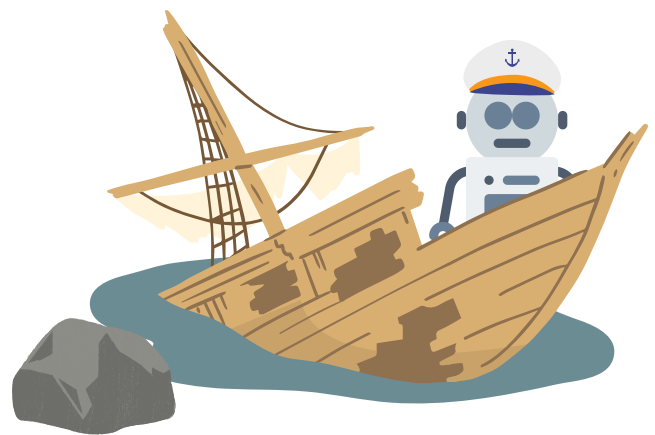



IDENTIFIER UN MAMMIFÈRE PAR RAPPORT À SON CRI



Notebook

Analyse de l'audio

Pré-traitement des données

Construction du modèle

Entraînement et évaluation du modèle

Test et enregistrement modèle

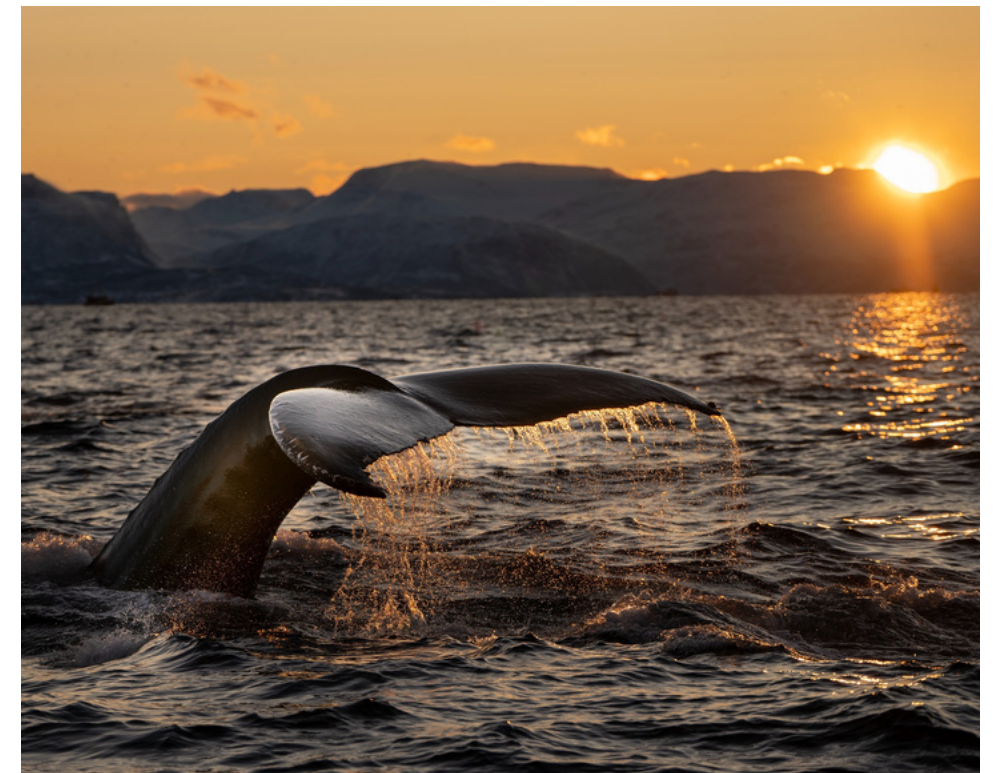

Bart van meeke

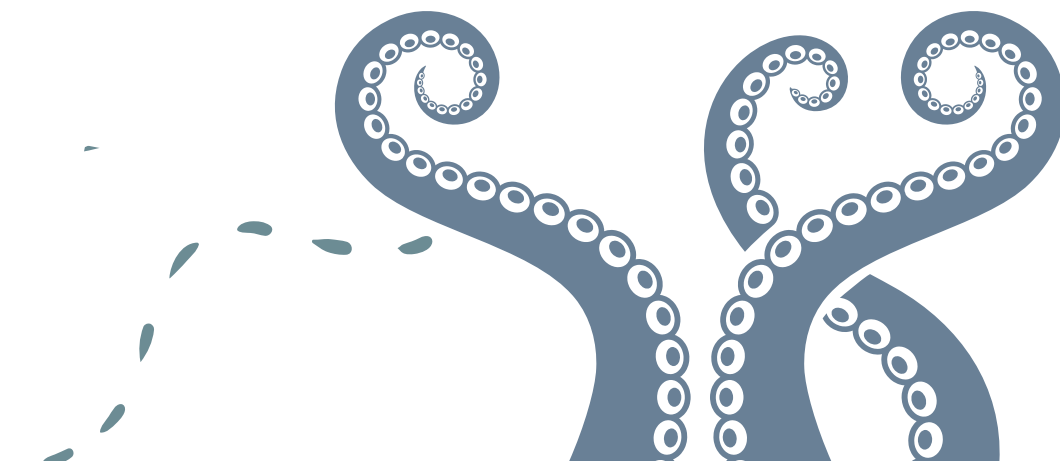
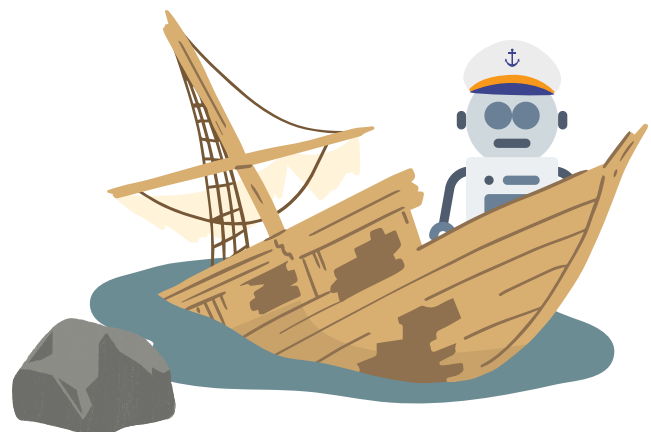



IDENTIFIER UN MAMMIFÈRE PAR RAPPORT À SON CRI



Notebook

Analyse de l'audio

Pré-traitement des données

Construction du modèle

Entraînement et évaluation du modèle

Test et enregistrement modèle

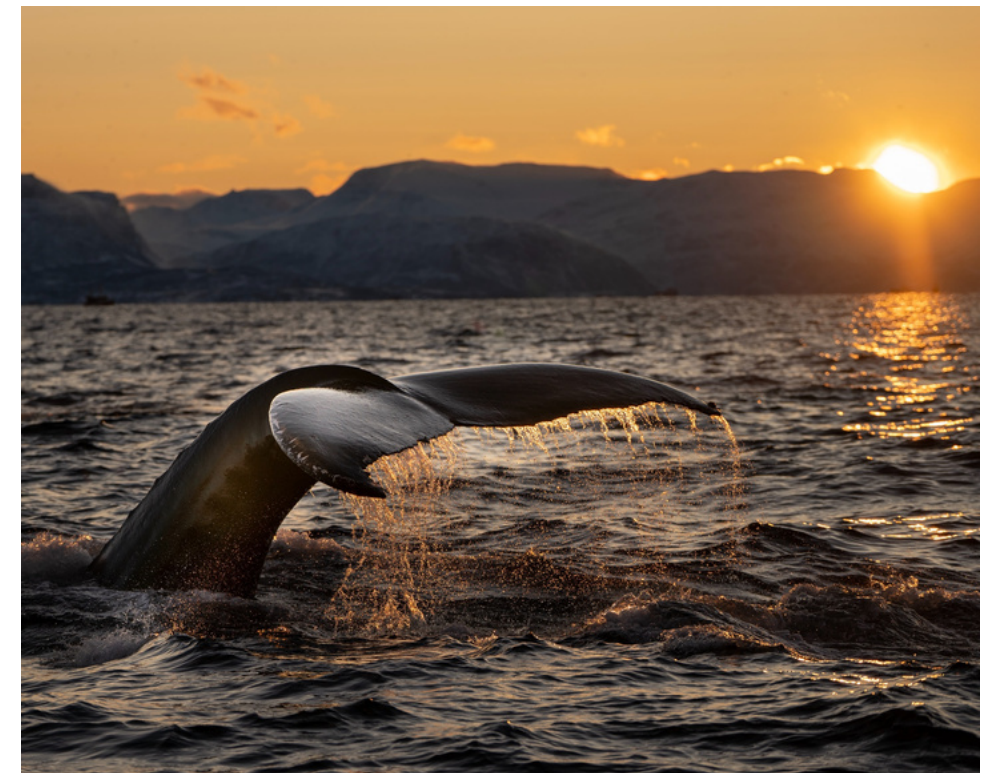

Bart van meeke



Applications

Back-End : exposition de l'API

Front-End : analyse d'un son chargé ou enregistré

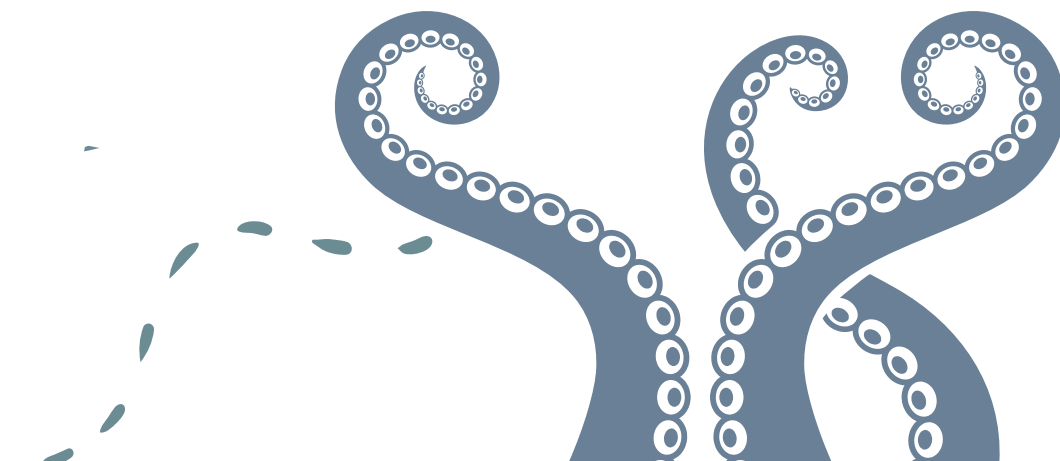
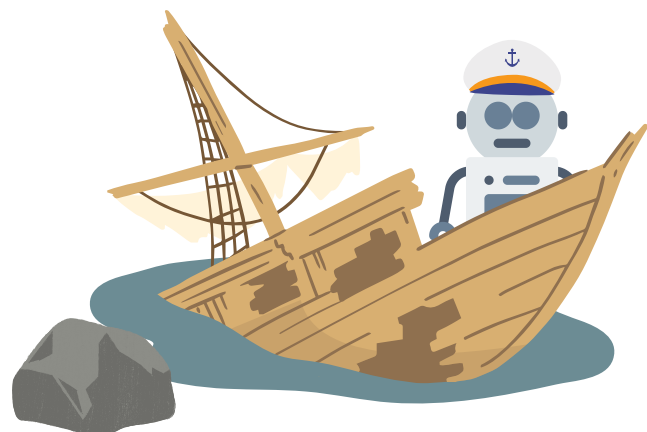



SCHEMA D'ARCHITECTURE GLOBALE

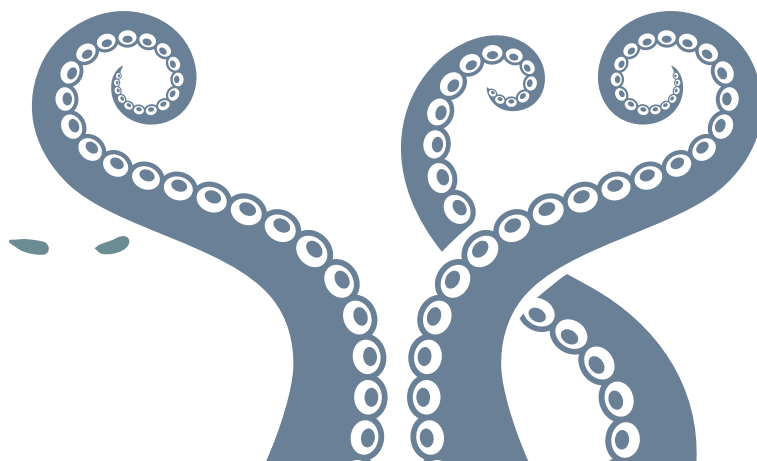
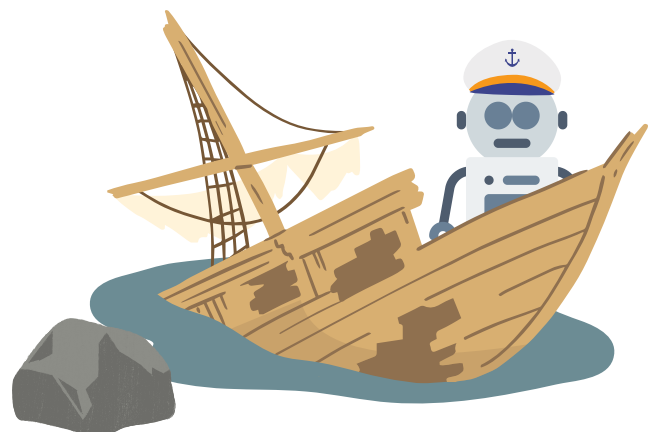
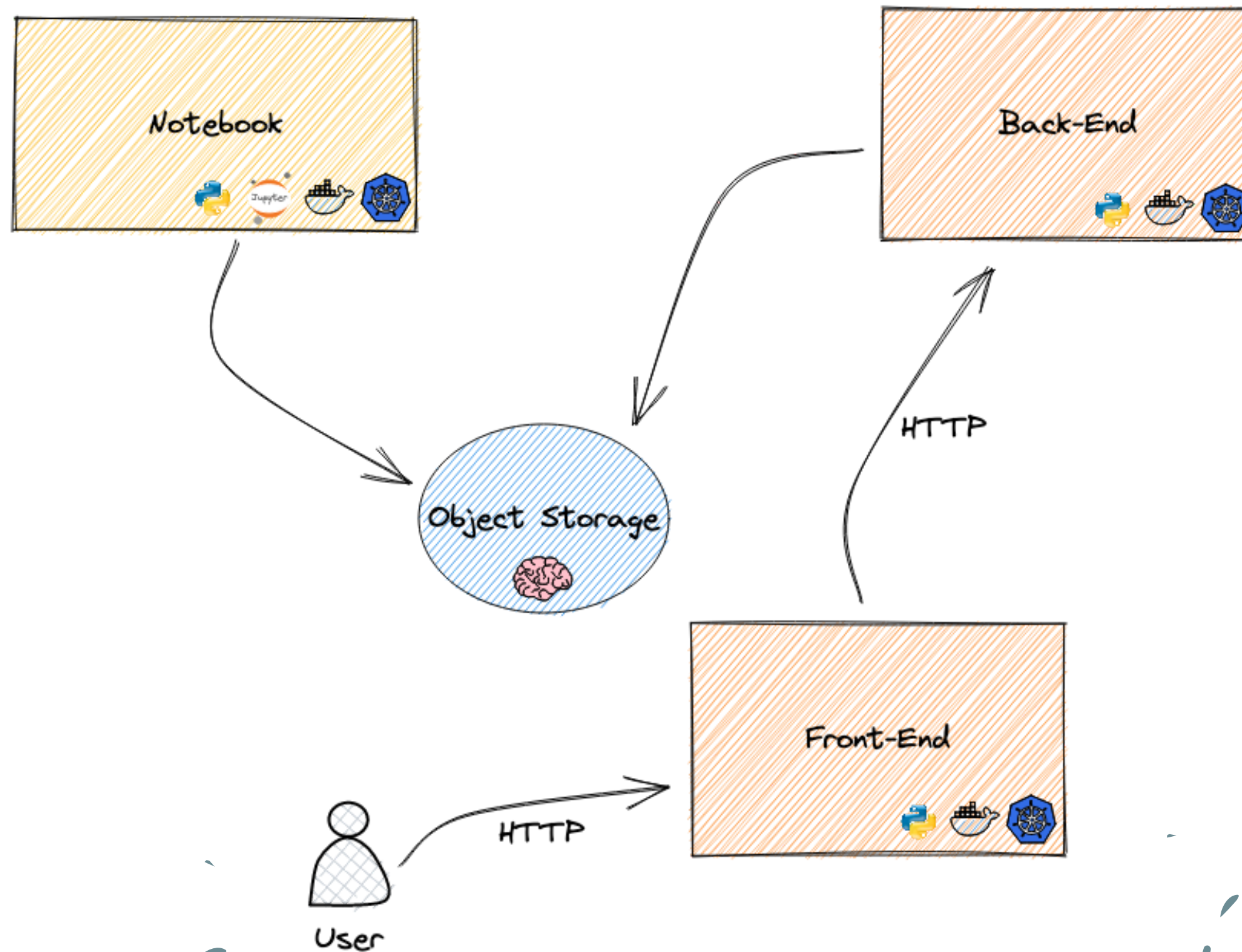

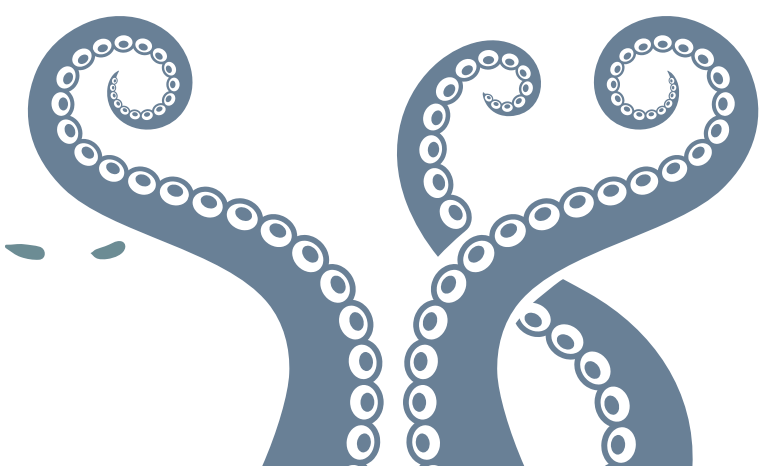
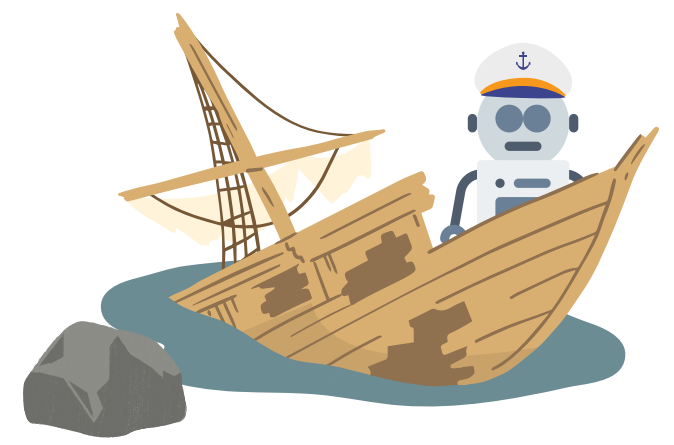
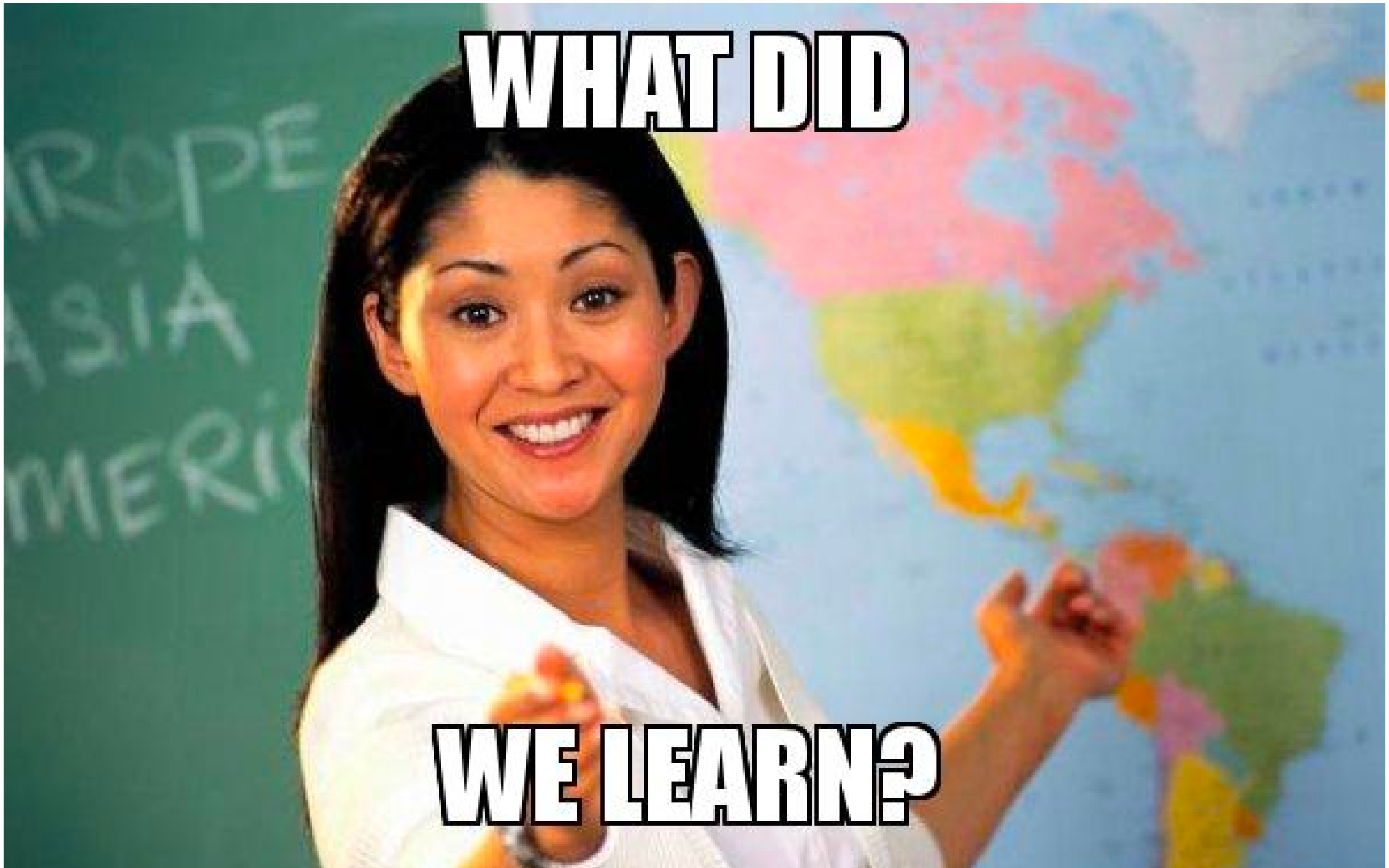



QU'AVONS NOUS APPRIS AUJOURD'HUI ?

NOTION D'IA

Datascience, Machine Learning, Deep Learning

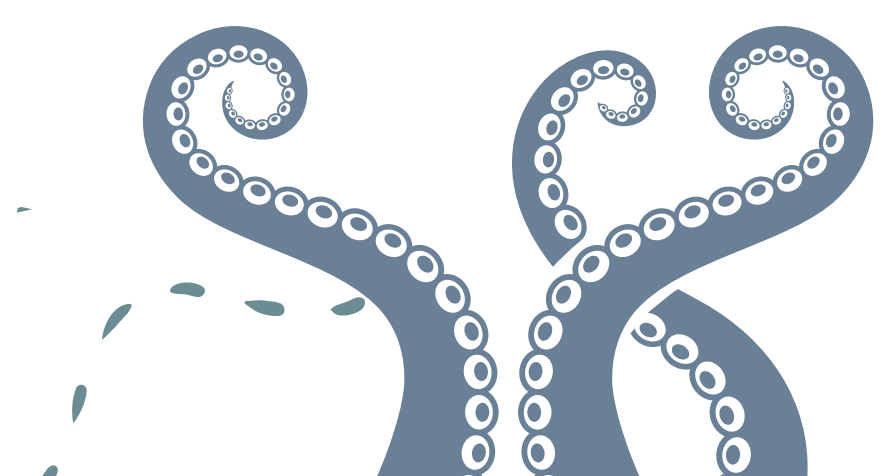



QU'AVONS NOUS APPRIS AUJOURD'HUI ?

NOTION D'IA

Datascience, Machine Learning, Deep Learning

PLACE DU SON EN IA

Environnement, musique, NLP

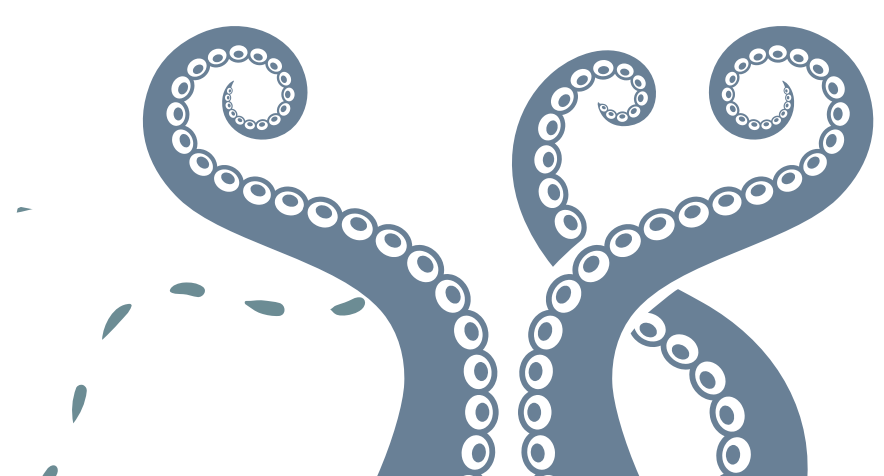



QU'AVONS NOUS APPRIS AUJOURD'HUI ?

NOTION D'IA

Datascience, Machine Learning, Deep Learning

PLACE DU SON EN IA

Environnement, musique, NLP

PRÉTRAITEMENT DES DONNÉES

Répartition, transformation, labélisation





QU'AVONS NOUS APPRIS AUJOURD'HUI ?

NOTION D'IA

Datascience, Machine Learning, Deep Learning

AI NOTEBOOK

Développement de mon code étape par étape

PLACE DU SON EN IA

Environnement, musique, NLP

PRÉTRAITEMENT DES DONNÉES

Répartition, transformation, labélisation

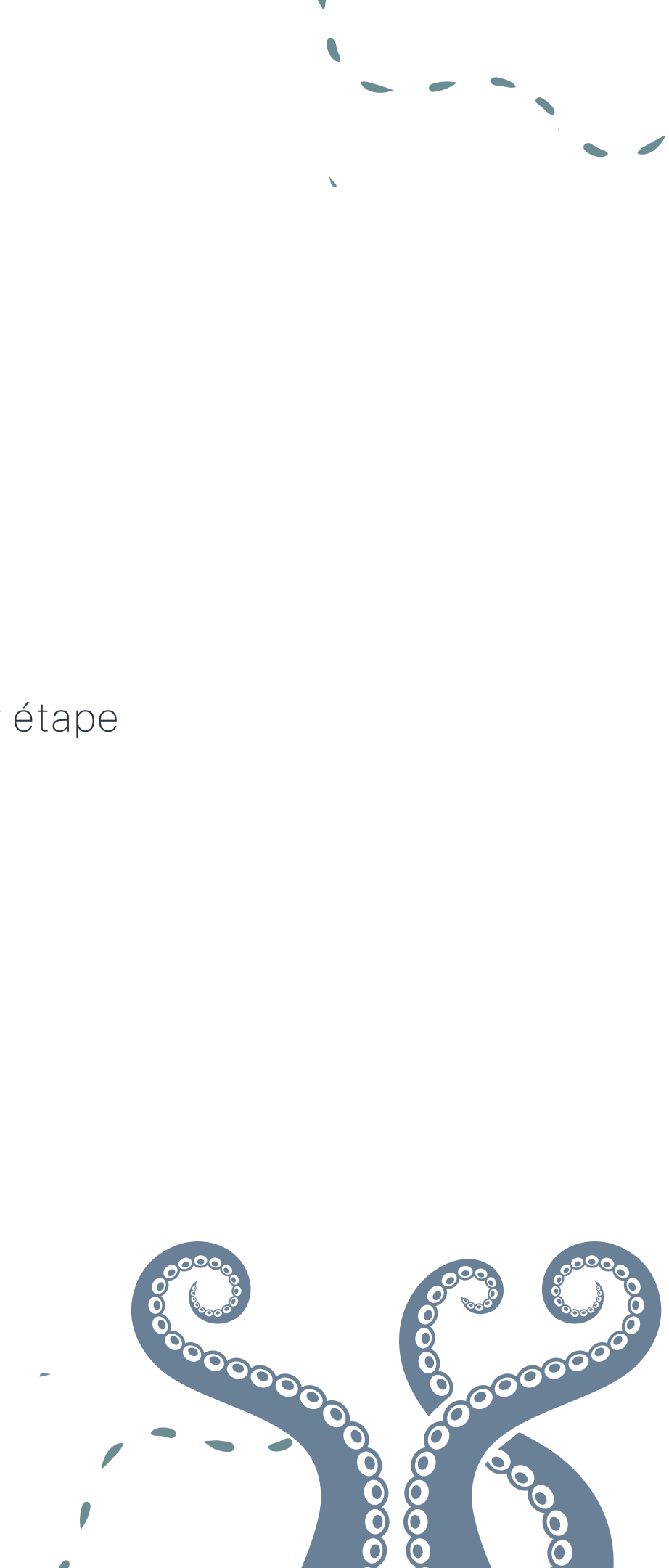



QU'AVONS NOUS APPRIS AUJOURD'HUI ?

NOTION D'IA

Datascience, Machine Learning, Deep Learning

AI NOTEBOOK

Développement de mon code étape par étape

PLACE DU SON EN IA

Environnement, musique, NLP

ENTRAÎNEMENT D'UNE IA

Réseau de neurones, exportation

PRÉTRAITEMENT DES DONNÉES

Répartition, transformation, labélisation

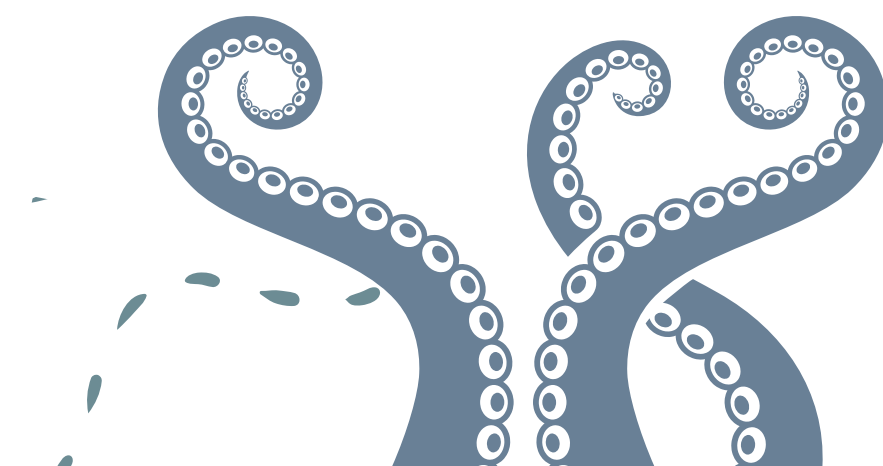



QU'AVONS NOUS APPRIS AUJOURD'HUI ?

NOTION D'IA

Datascience, Machine Learning, Deep Learning

AI NOTEBOOK

Développement de mon code étape par étape

PLACE DU SON EN IA

Environnement, musique, NLP

ENTRAÎNEMENT D'UNE IA

Réseau de neurones, exportation

PRÉTRAITEMENT DES DONNÉES

Répartition, transformation, labélisation

APP POUR IA

Object Storage, Streamlit, Docker, API

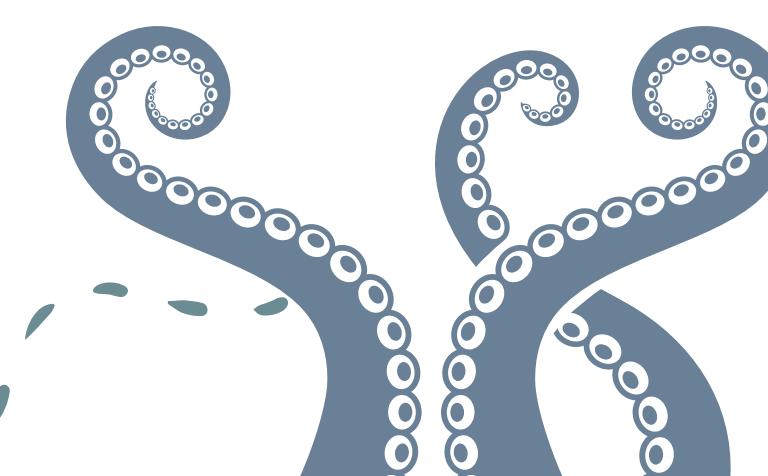



LES MÉTIERS DE L'IA

MACHINE LEARNING ENGINEER

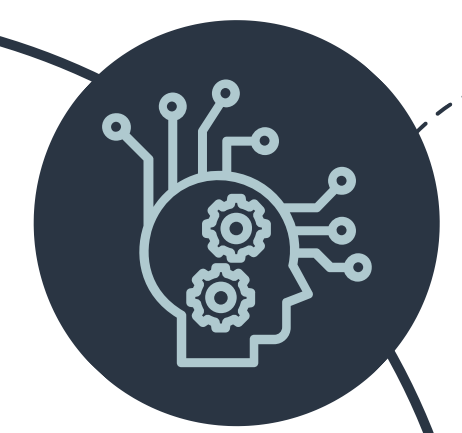

DATA SCIENTIST

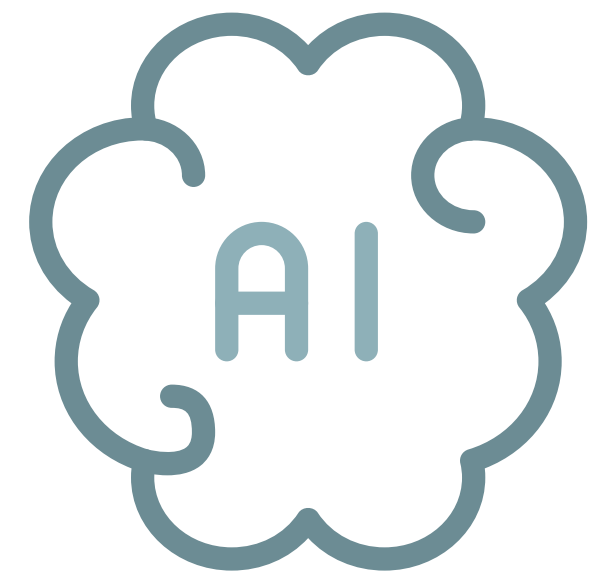
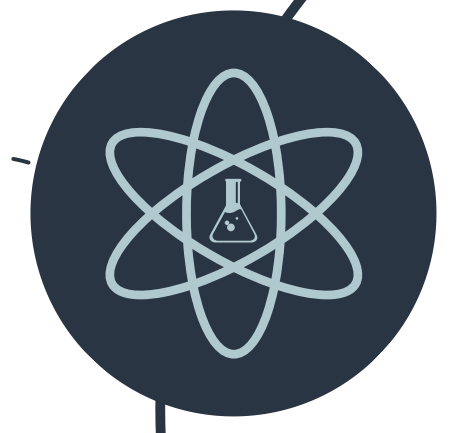

DEVELOPER

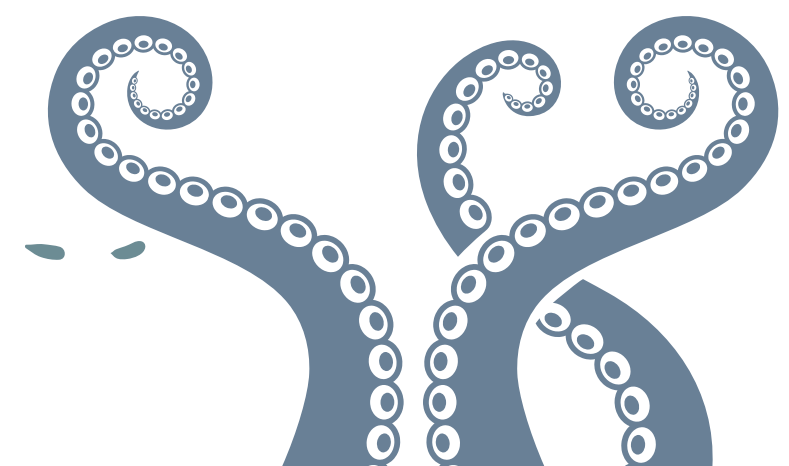
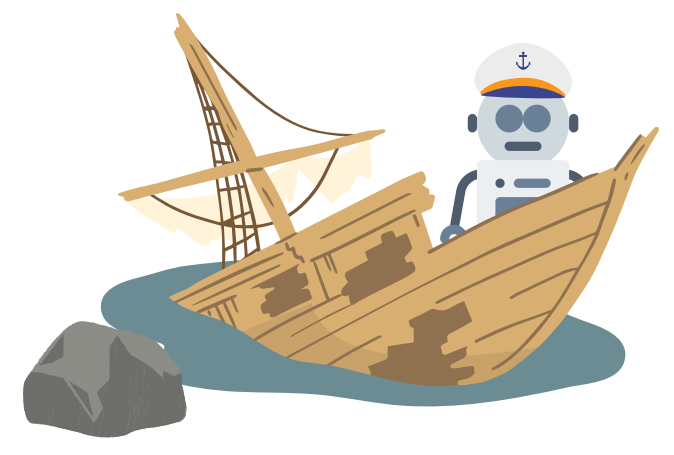
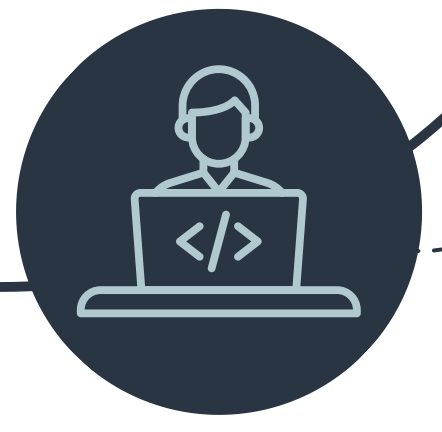



LES MÉTIERS DE L'IA

DATA SCIENTIST

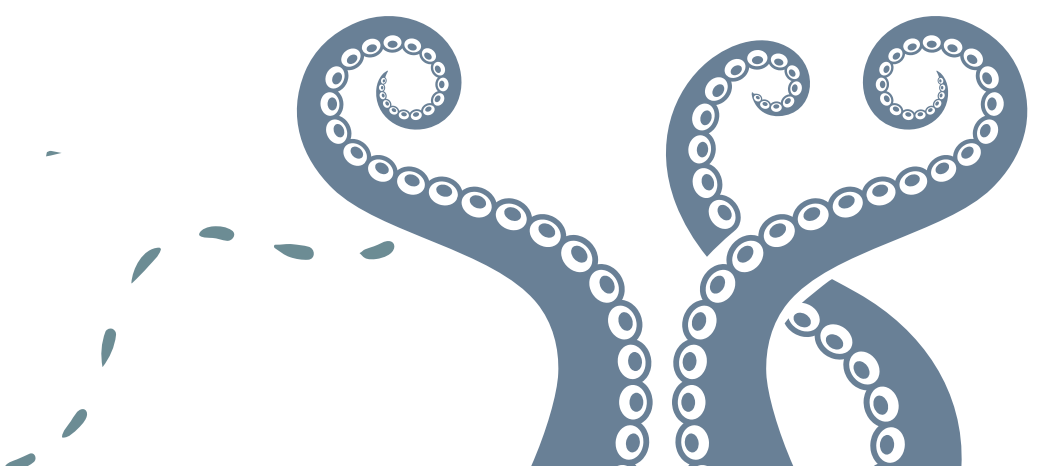
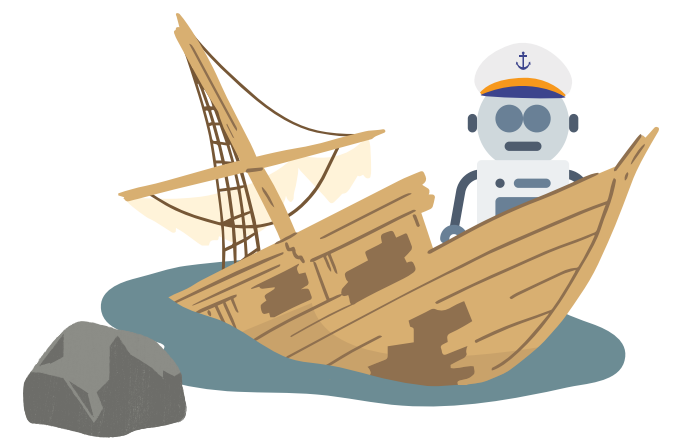
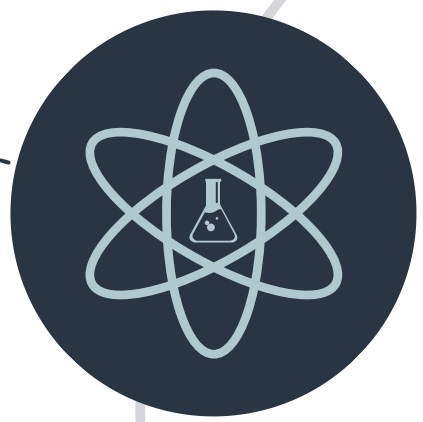



LE DATA SCIENTIST

 Data Analysis

Machine Learning 

 Data Visuatization

Maths f_x

 Programmation

Statistics 

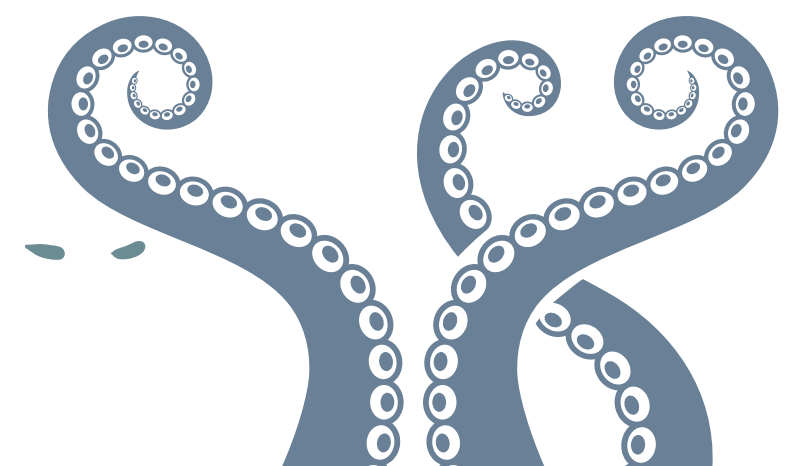
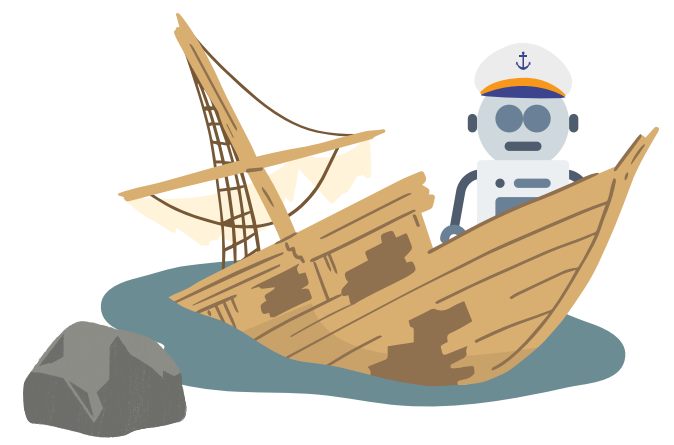



LES MÉTIERS DE L'IA

MACHINE LEARNING ENGINEER

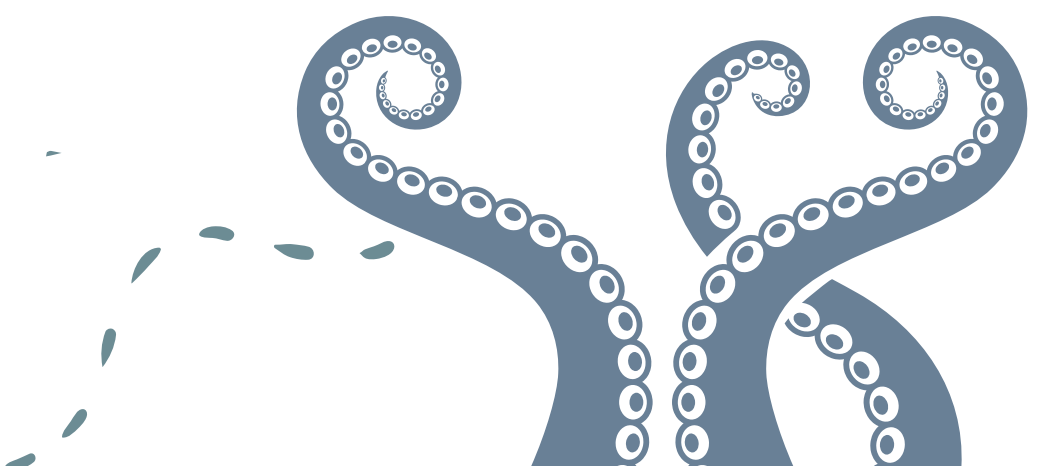
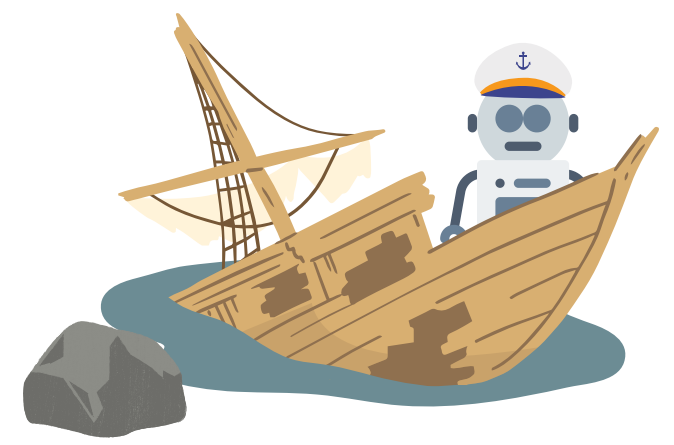
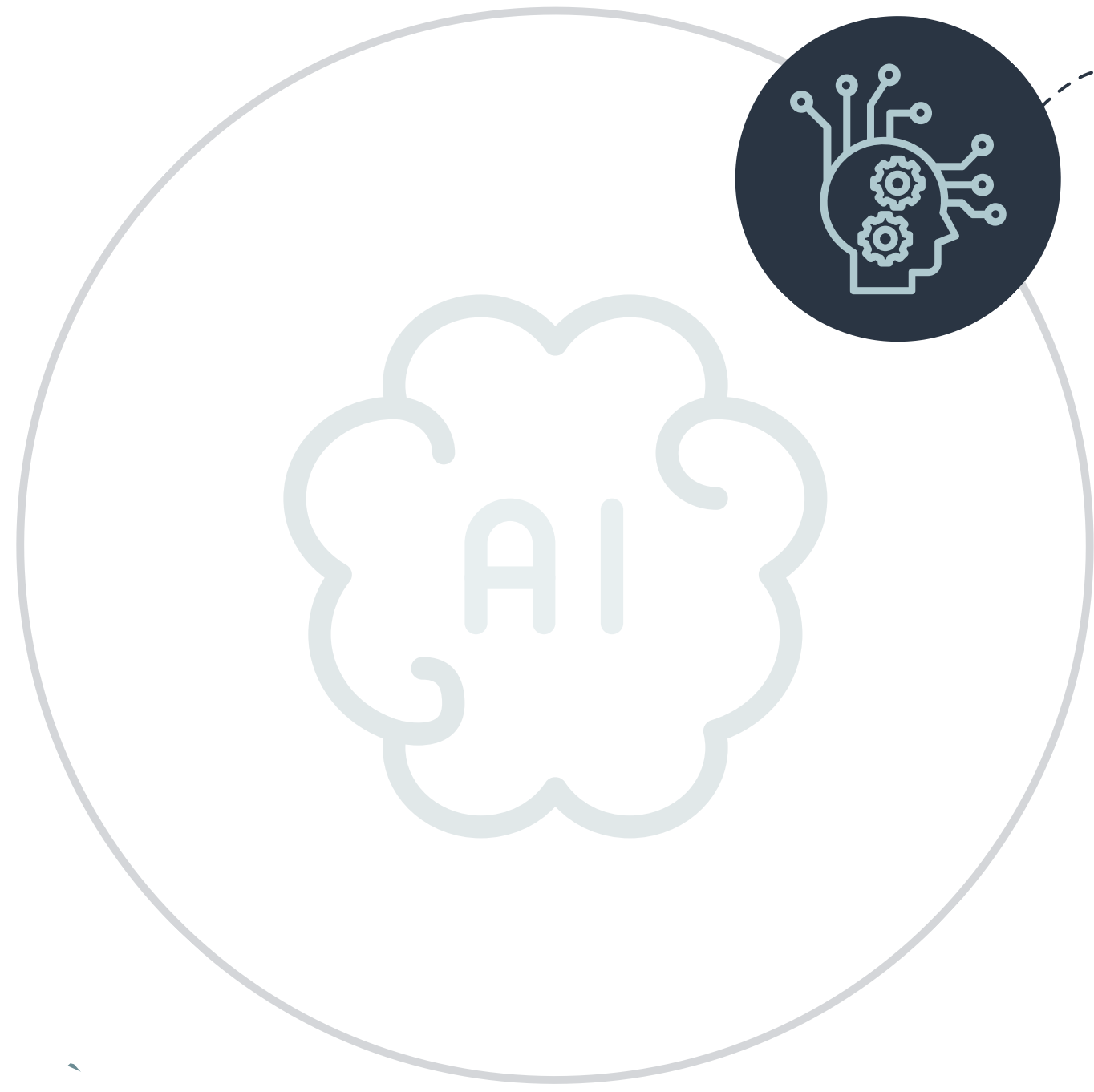



LE MACHINE LEARNING ENGINEER



Data Science

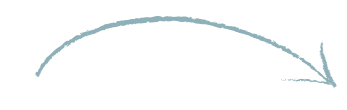

Frameworks



f_x

Maths & Statistics

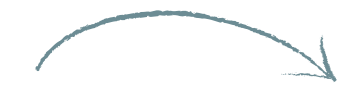

Environnement de prod



Programmation



Services Cloud

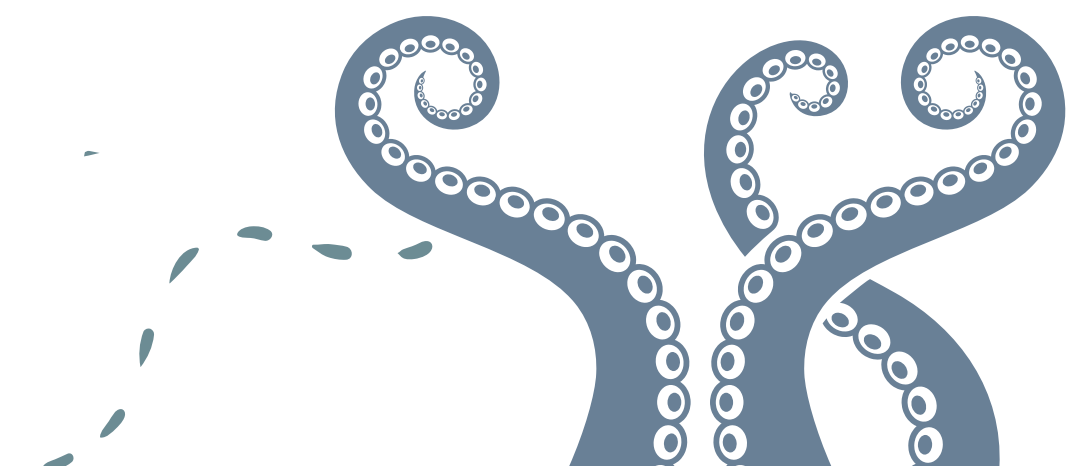
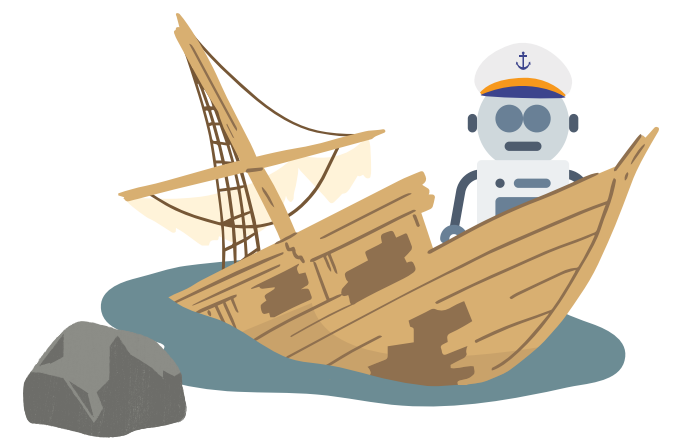



LES MÉTIERS DE L'IA

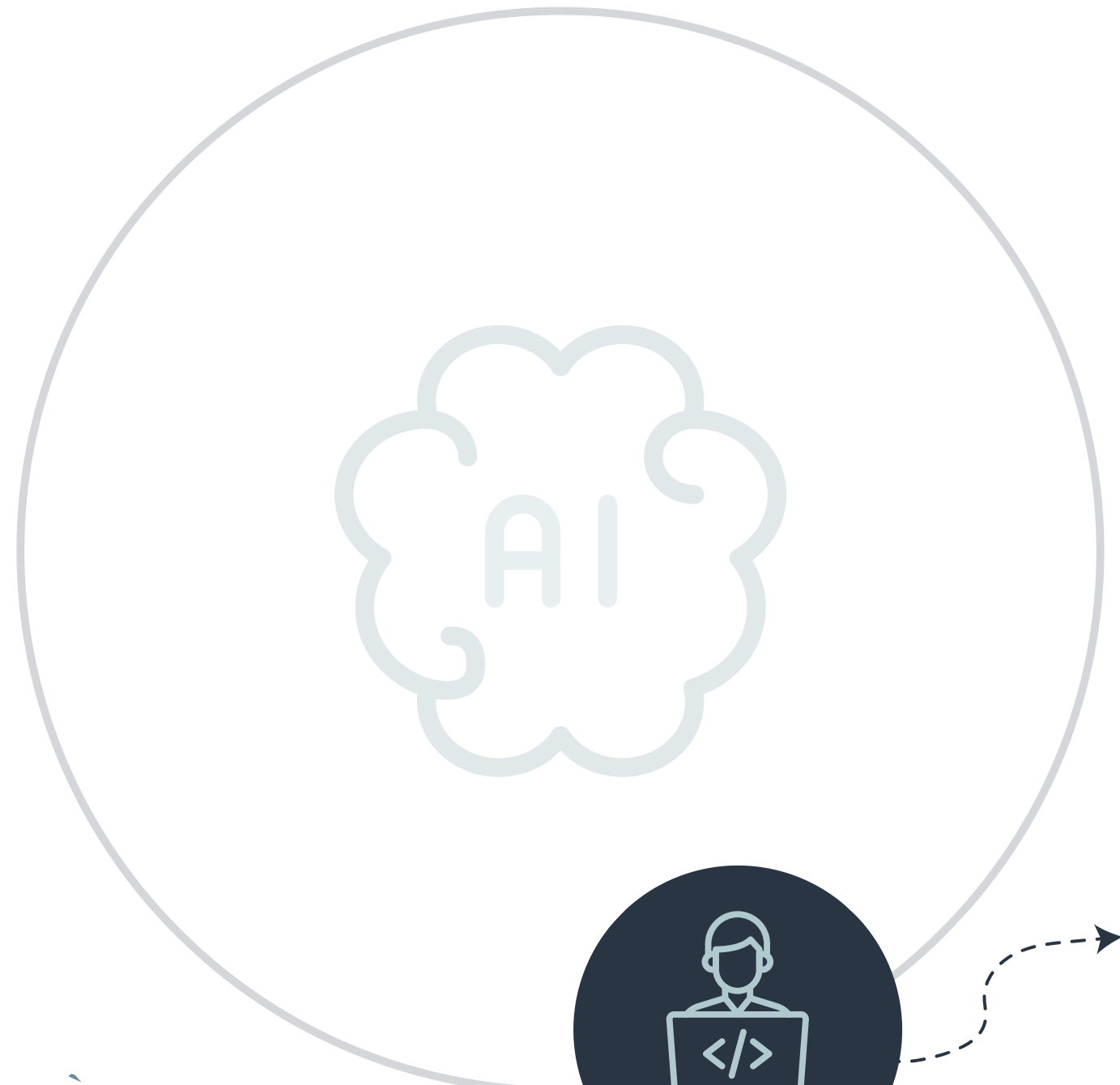

DEVELOPER

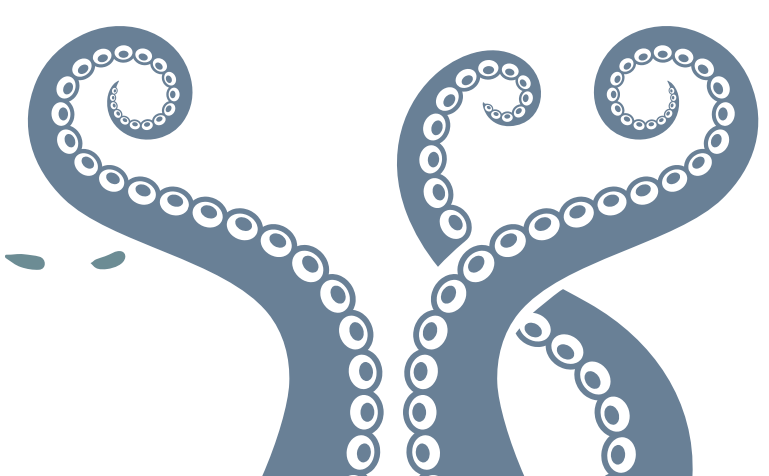
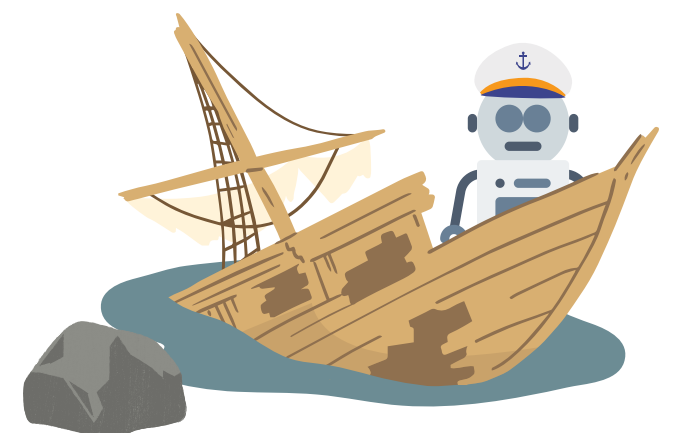



LE DÉVELOPPEUR

 Python 

 Docker 

 Concepts IA 

 Frameworks 

 Développement 



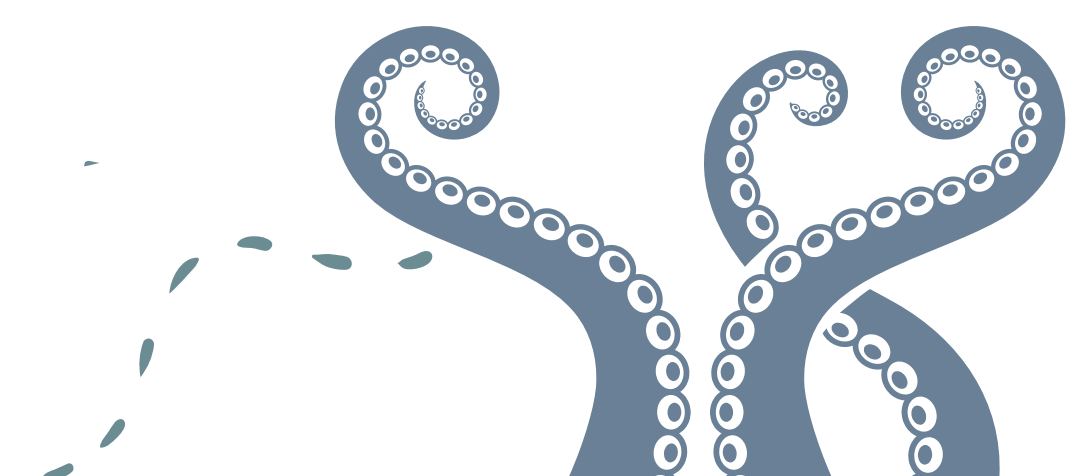
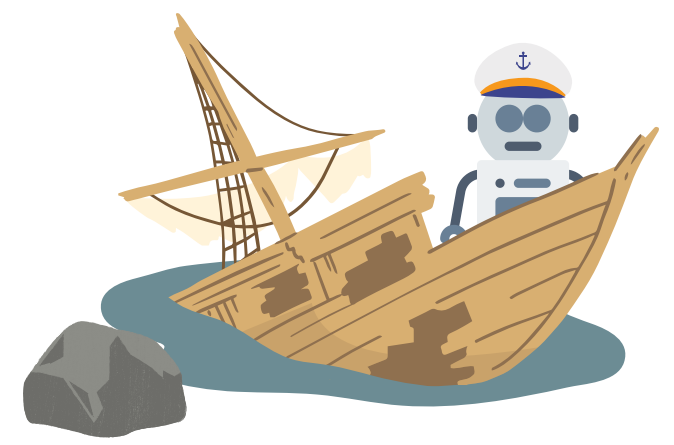
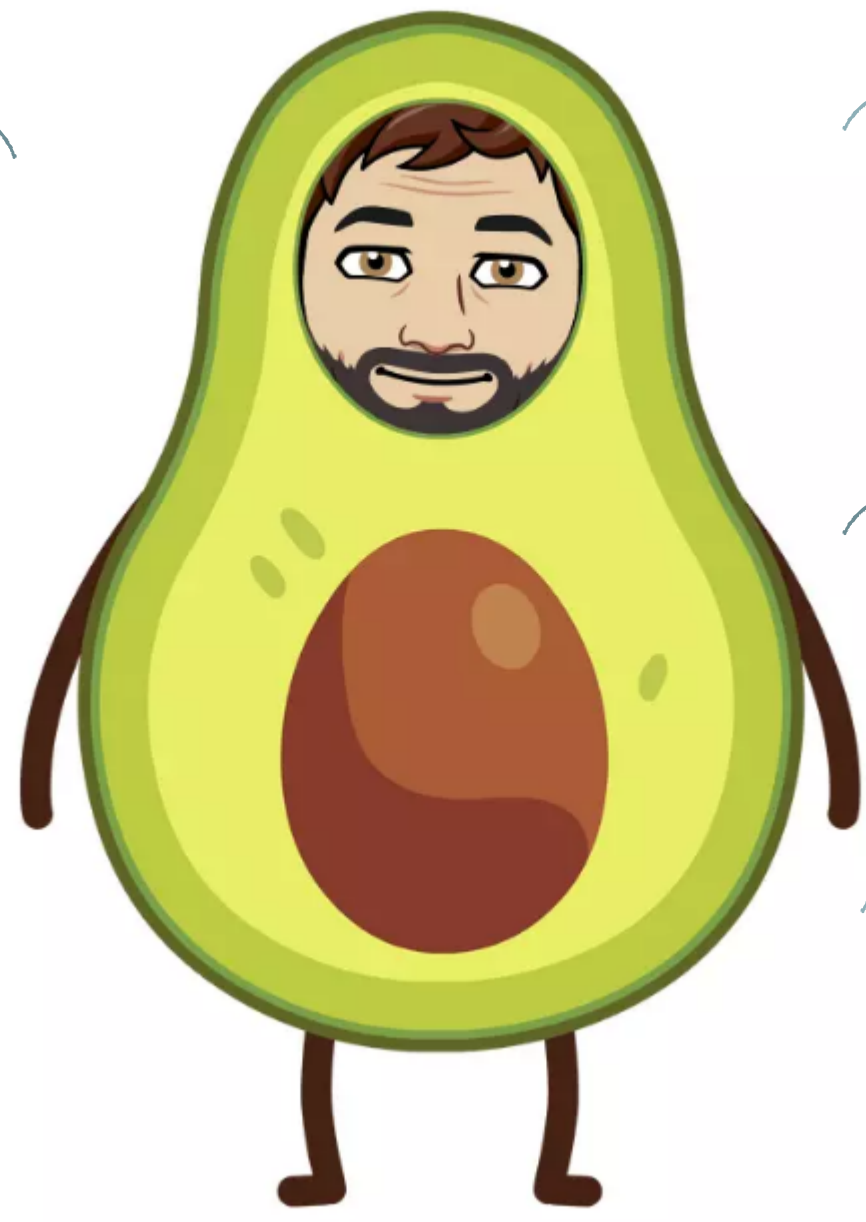

 Outillage 



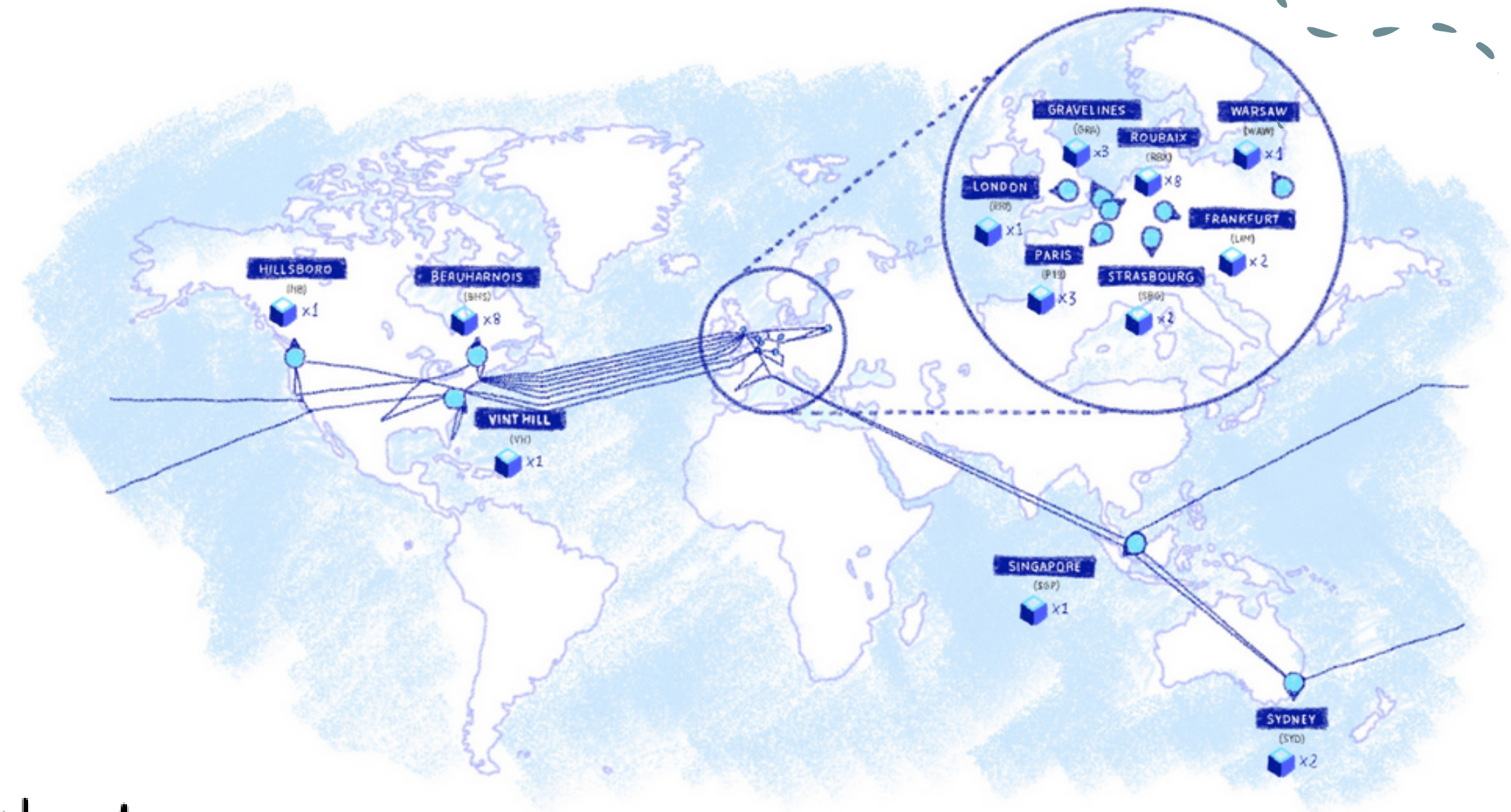
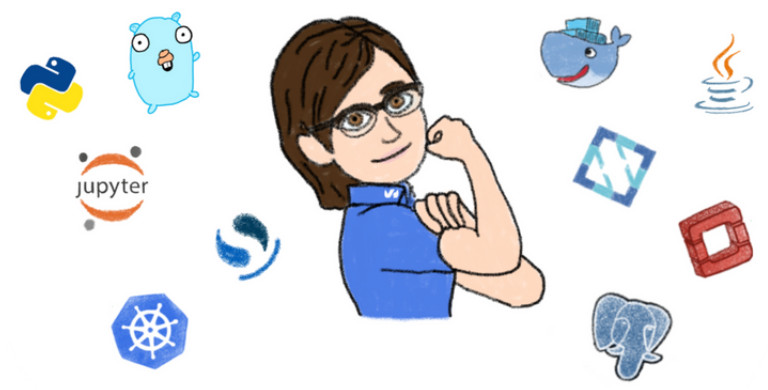

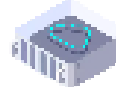
The Cloud with European values

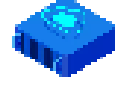
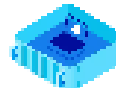

-  Bare Metal Cloud
-  Hosted Private Cloud
-  Public Cloud
-  Web Cloud
-  Télécom

- AI Notebooks
- AI Training
- AI Deploy

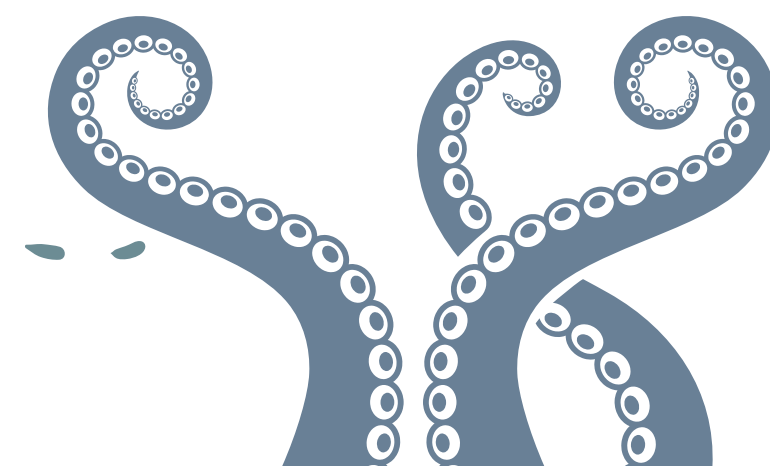
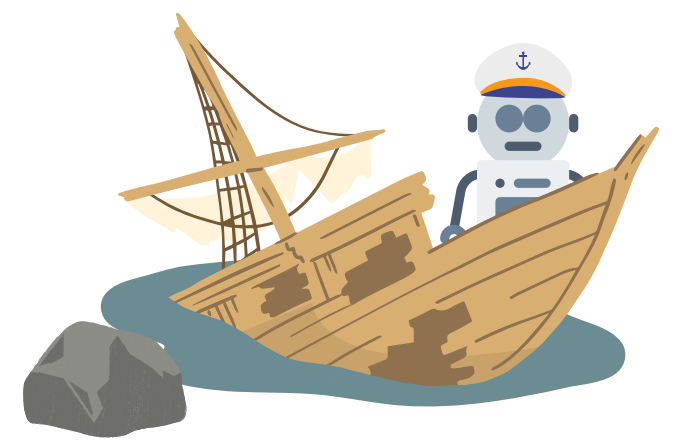
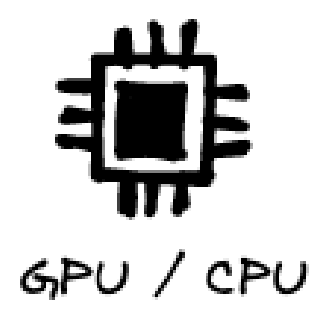



ELEA PETTON

 MACHINE LEARNING ENGINEER @OVHCLOUD

 ETUDIANTE @ISENBREST

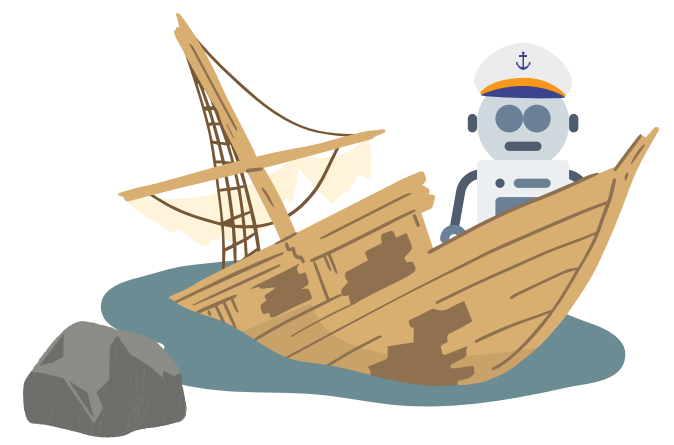

@EleaPetton



eleaptn



Eléa PETTON



STÉPHANE PHILIPPART

DEVREL@OVHCLOUD

CO-CRÉATEUR DE TADX

[HTTPS://PHILIPPART-S.GITHUB.IO/BLOG](https://philippart-s.github.io/blog)

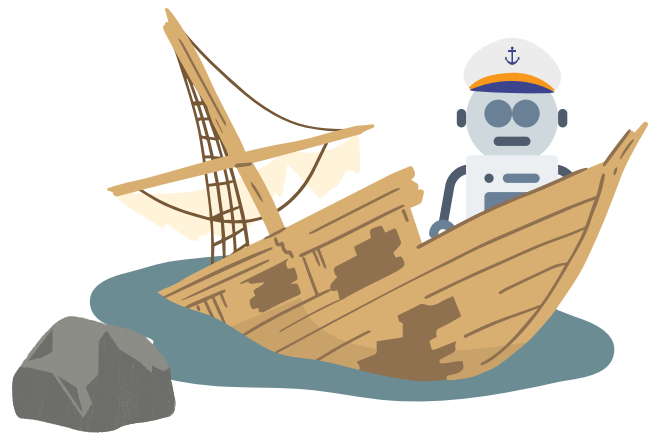

@wildagsx



philippart-s



philippartstephane



MERCI !



<https://tiny.one/JUG-NEMO>

Voucher pour essayer : T3R1-PLPH

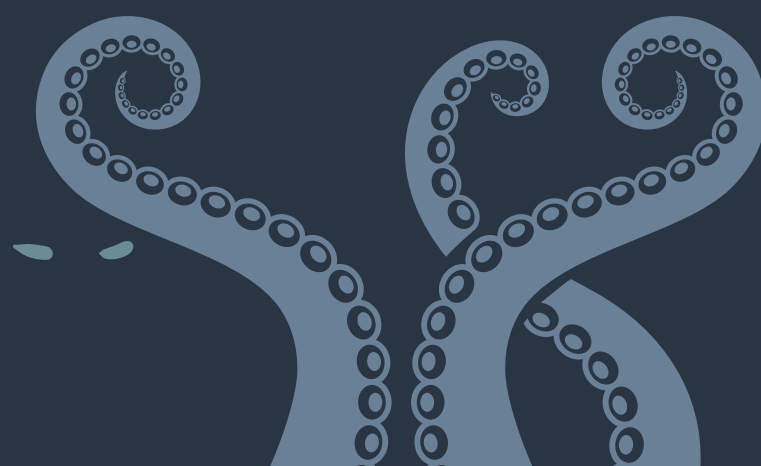



POUR TESTER

 LE NOTEBOOK : <https://github.com/eleaptn/nemo-notebook>

 L'APP · <https://github.com/philippart-s/nemo-streamlit-front>
· <https://github.com/philippart-s/nemo-flask-back>

 QUELQUES DOCS · <https://docs.ovh.com/gb/en/publiccloud/ai/>
· <https://blog.ovhcloud.com/tag/ai/>

 QUELQUES EXEMPLES : <https://github.com/ovh/ai-training-examples/>



RÉFÉRENCES

- **TensorFlow** : <https://www.tensorflow.org/guide?hl=fr>
- **JupyterLab** : <https://jupyter.org/>
- **Pandas** : <https://pandas.pydata.org/>
- **Sklearn** : <https://scikit-learn.org/stable/>
- **Numpy** : <https://numpy.org/>
- **Matplotlib** : <https://matplotlib.org/>
- **Dataset des sons de mammifères marins** : <https://www.kaggle.com/datasets/shreyj1729/best-of-watkins-marine-mammal-sound-database>
- **Informations sur la dataset** : <https://cis.whoi.edu/science/B/whalesounds/index.cfm>
- **Classification de musique avec un CNN** : <https://blog.clairvoyantsoft.com/music-genre-classification-using-cnn-ef9461553726>
- **Classification des genre musicaux** : <https://towardsdatascience.com/music-genre-classification-with-python-c714d032f0d8>
- **Pré-traitement des données en Machine Learning** : <https://towardsdatascience.com/introduction-to-data-preprocessing-in-machine-learning-a9fa83a5dc9d>