Don't feed the designers after midnight

Per Axbom

The Mercator map projection

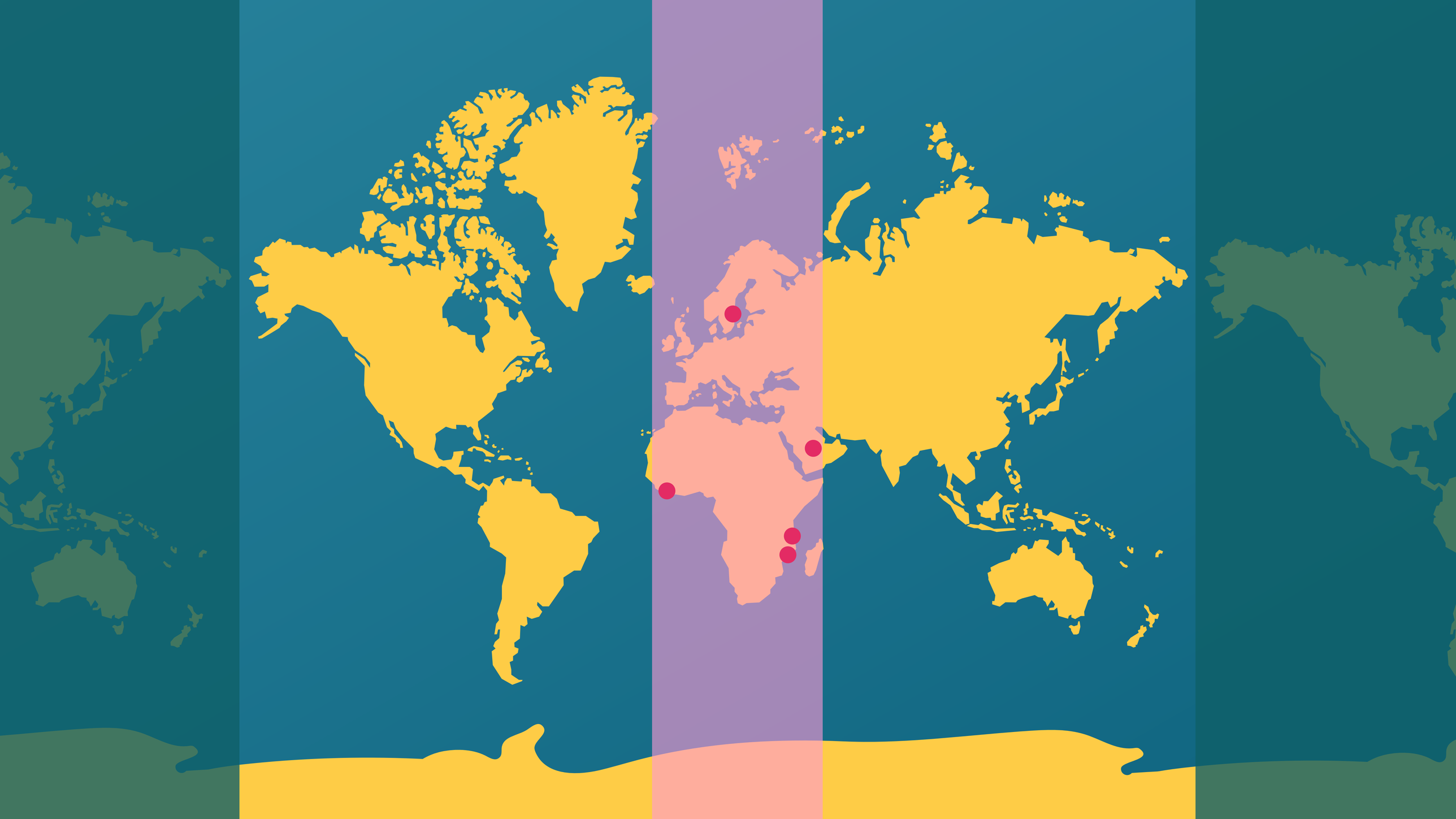

Image © 2012 TerraMetrics
© 2012 Cnes/Spot Image
Data SIO, NOAA, U.S. Navy, NGA, GEBCO
Image IBCAO

The Authagraph map projection centered on Europe

1
球面を 96 領域に分割する
2
球面の分割領域の面積比（この場合全球面に対し９６分の１の比率）を保ちながら太った正四面体に変形（写像）する
3
同じように面積比を保ちつつ太った正四面体の面を平らにすると正四面体の地球ができる
4
正四面体にはさみを入れ切り開く
5

@axbom

BRTC

Road space taken by 60 people

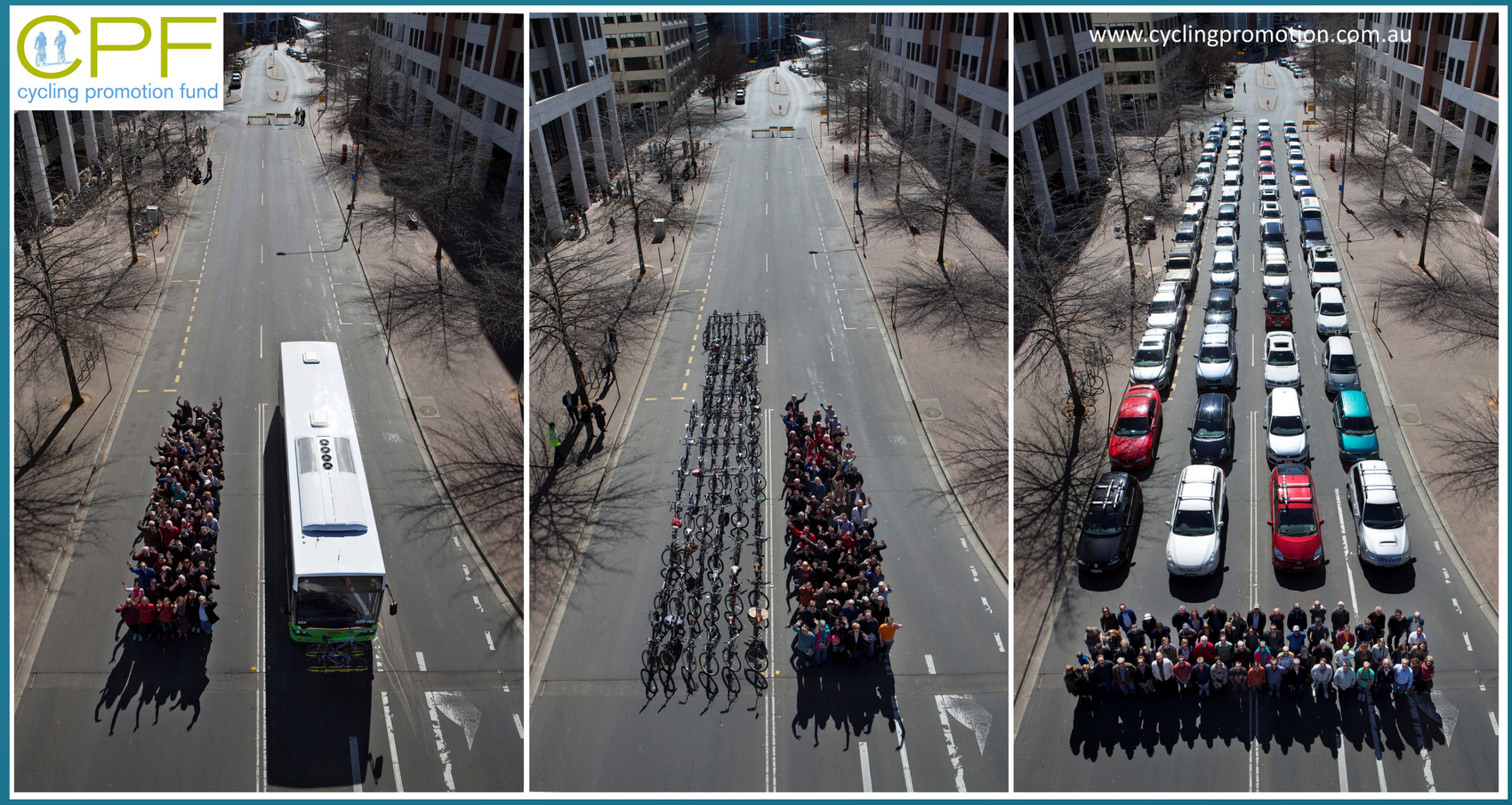

on a bus

on bicycles

in cars

@axbom

Road space taken by 60 people

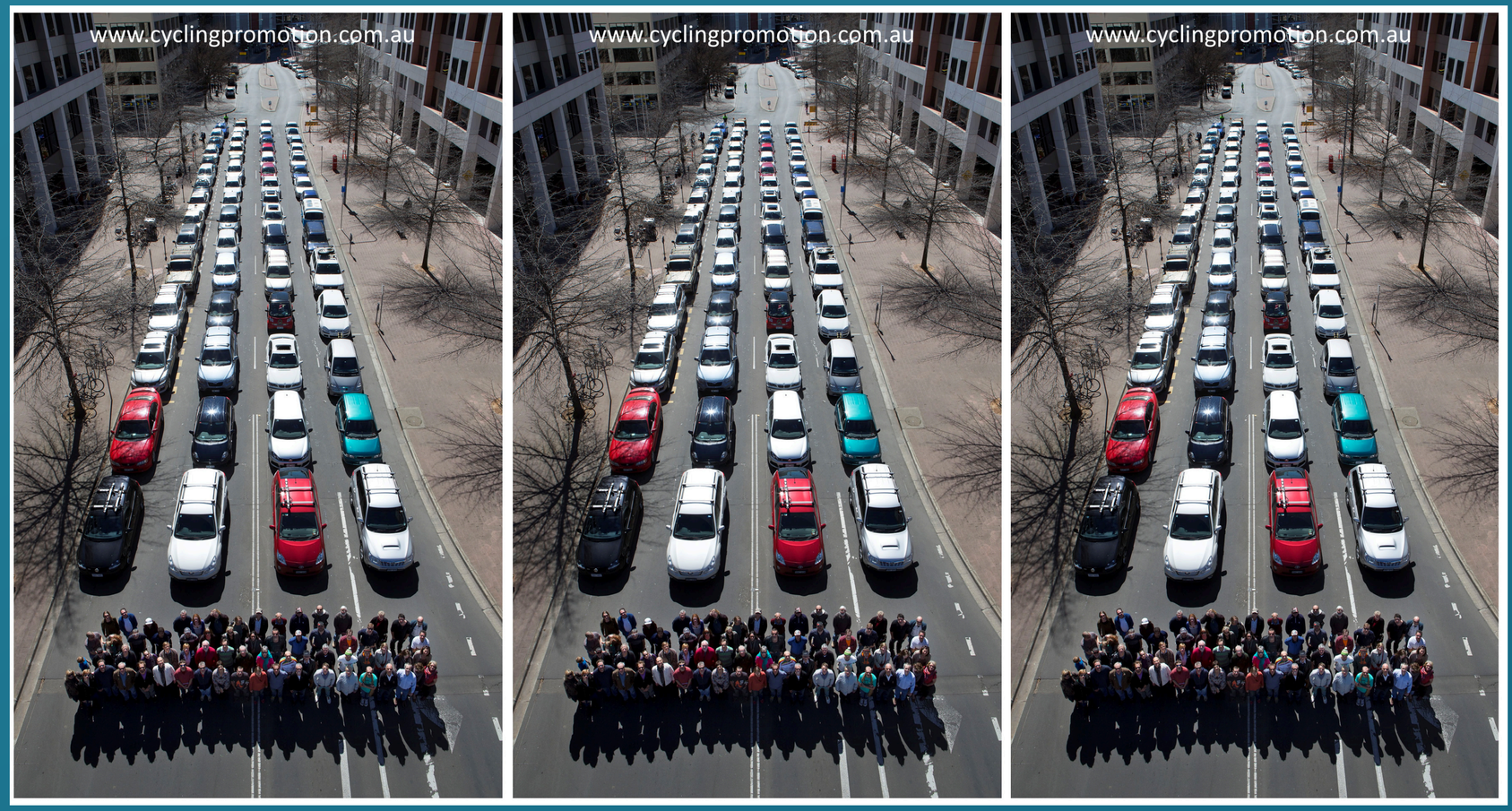

fossil-fuel cars

electric cars

autonomous cars

@axbom

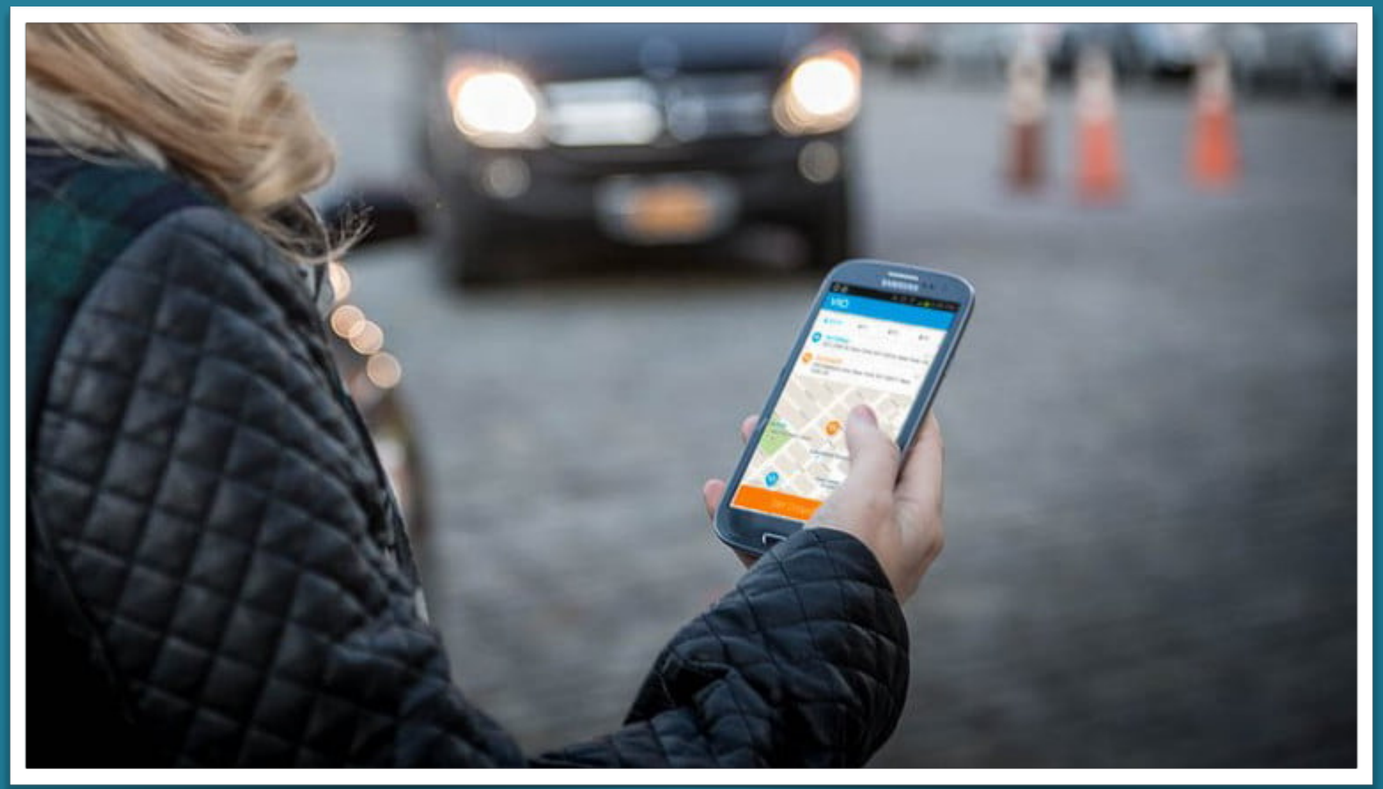

UberPOOL, Uber Express POOL, Lyft

Ride sharing adds 2.6 vehicle miles to city traffic for every one mile of personal driving removed.

That's an increase of 160%.

@axbom

http://www.schallerconsult.com/rideservices/automobility.htm

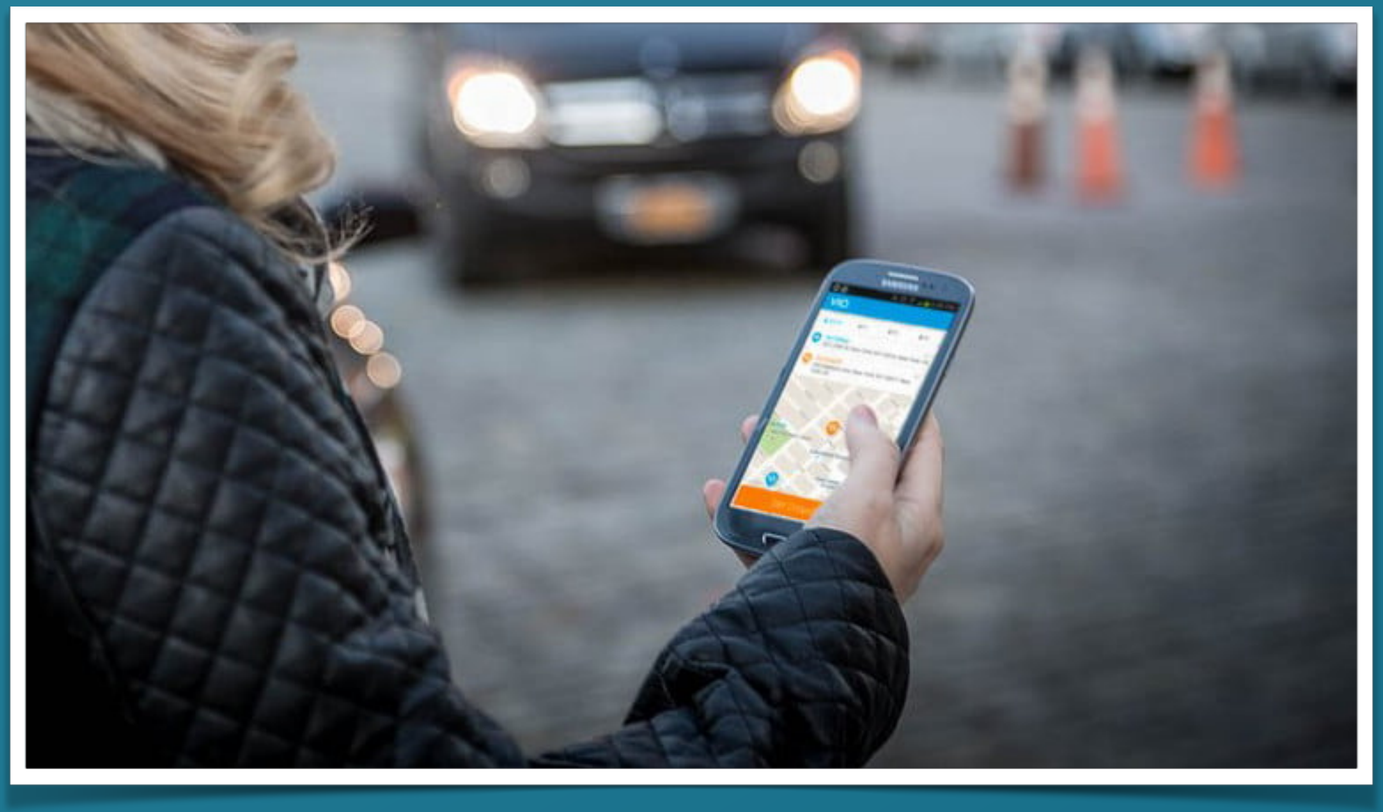

UberPOOL, Uber Express POOL, Lyft

Ride sharing adds 2.6 vehicle miles to city traffic for every one mile of personal driving removed.

That's an increase of 160%.

Ride-sharing apps actually make traffic in cities worse.

Optimising a broken system can make the system even more broken.

@axbom

http://www.schallerconsult.com/rideservices/automobility.htm

Passport photo

Select photo

✕ The photo you want to upload does not meet our criteria because:

- Subject eyes are closed

Please refer to the technical requirements.
…e 9 attempts left.

…e photo requirements.

…re about common photo problems and …o resolve them.

After your tenth attempt you will need to start again and re-enter the CAPTCHA security check.

Reference number: 20161206-81

Filename: Untitled.jpg

If you wish to contact us about the photo, you must provide us with the reference number given above.

Please print this information for your records.

Print

✕ The photo you want to upload does not meet our criteria because:

- Subject eyes are closed

I hope they accept this one

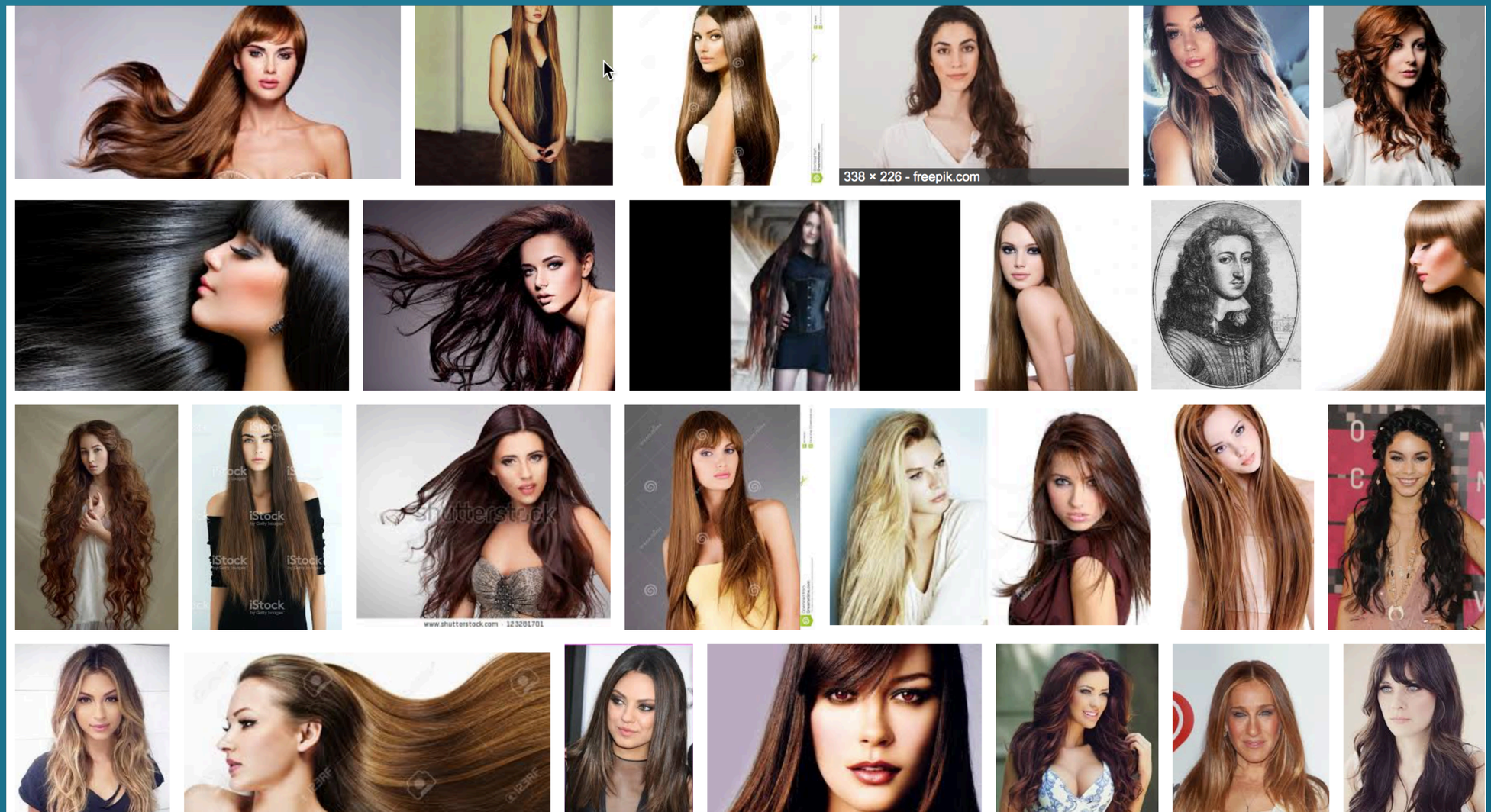
woman long hair
338 × 226 - freepik.com
www.shutterstock.com · 123281701

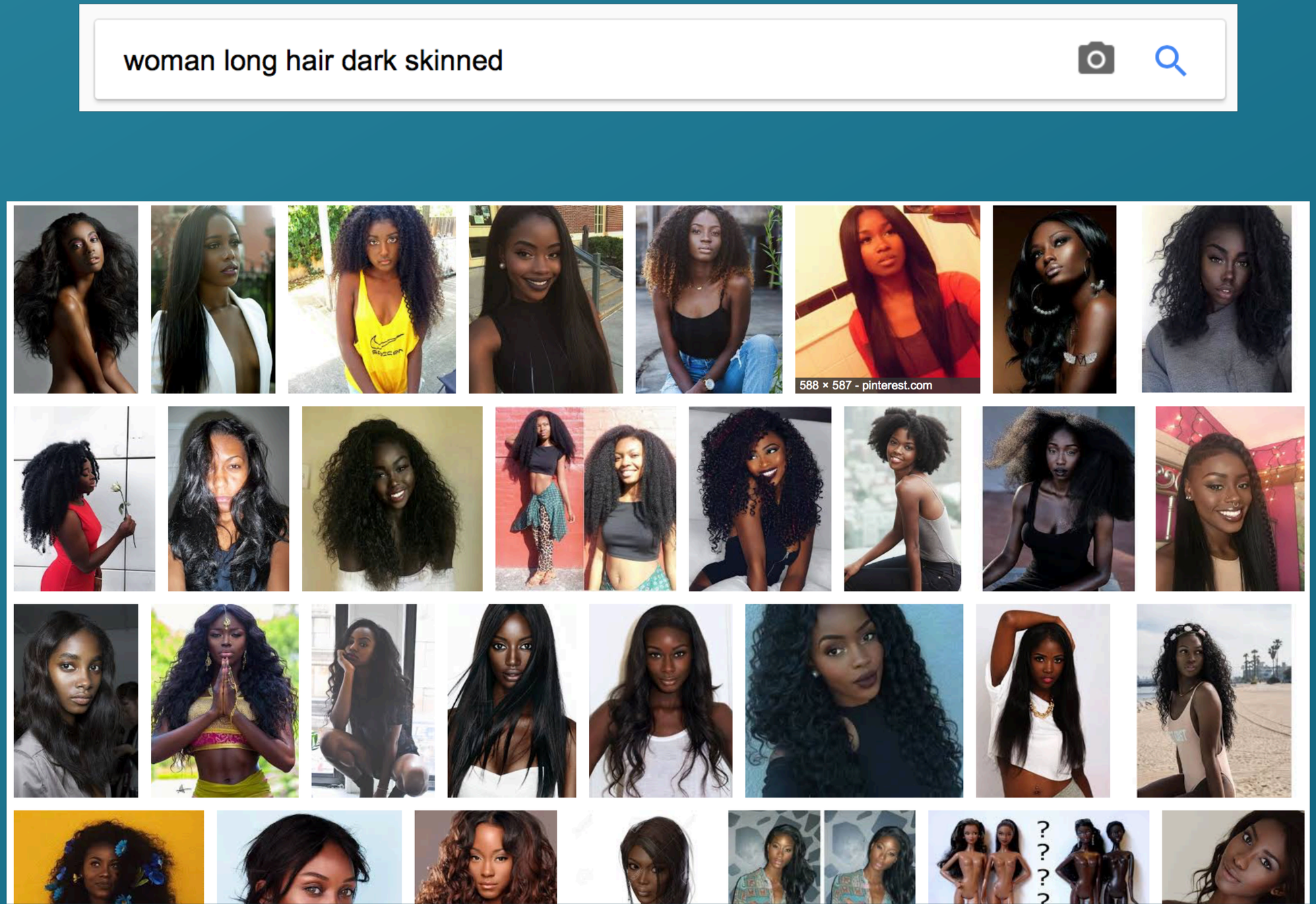
woman long hair dark skinned
588 × 587 - pinterest.com

professional hair

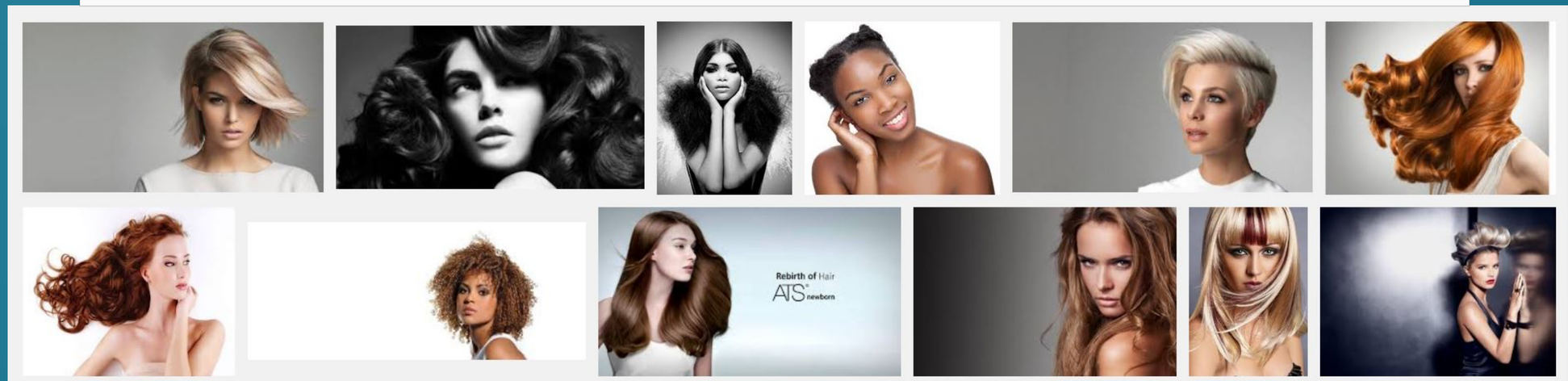

unprofessional hair

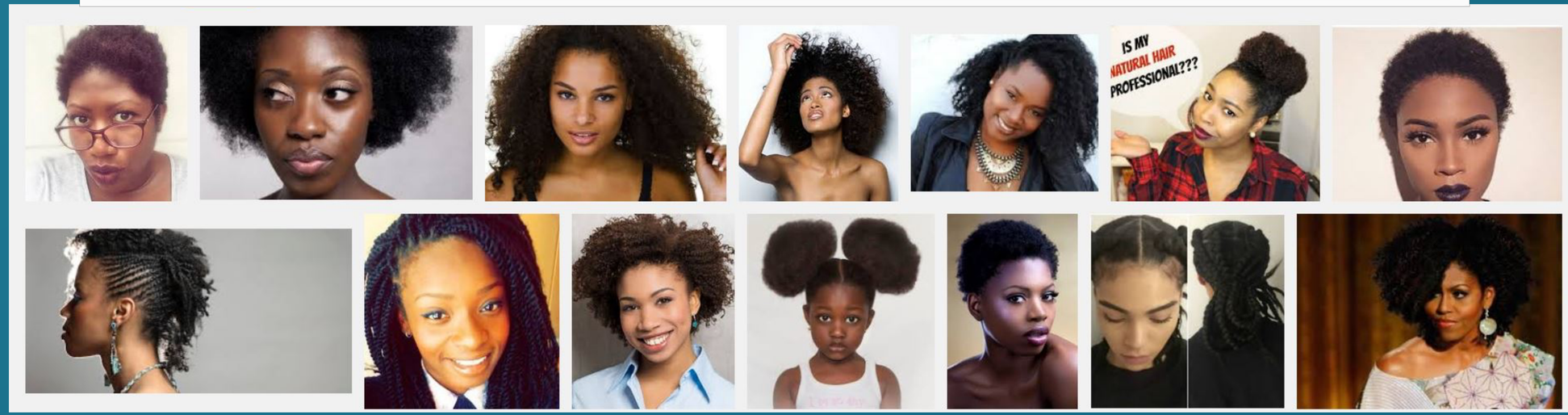

@axbom

https://www.iafrikan.com/2016/06/25/why-does-a-google-search-for-unprofessional-hair-show-images-of-black-women-including-michelle-obama-2/

Raise your hand and take it down only when you hear a statement you do not agree with.

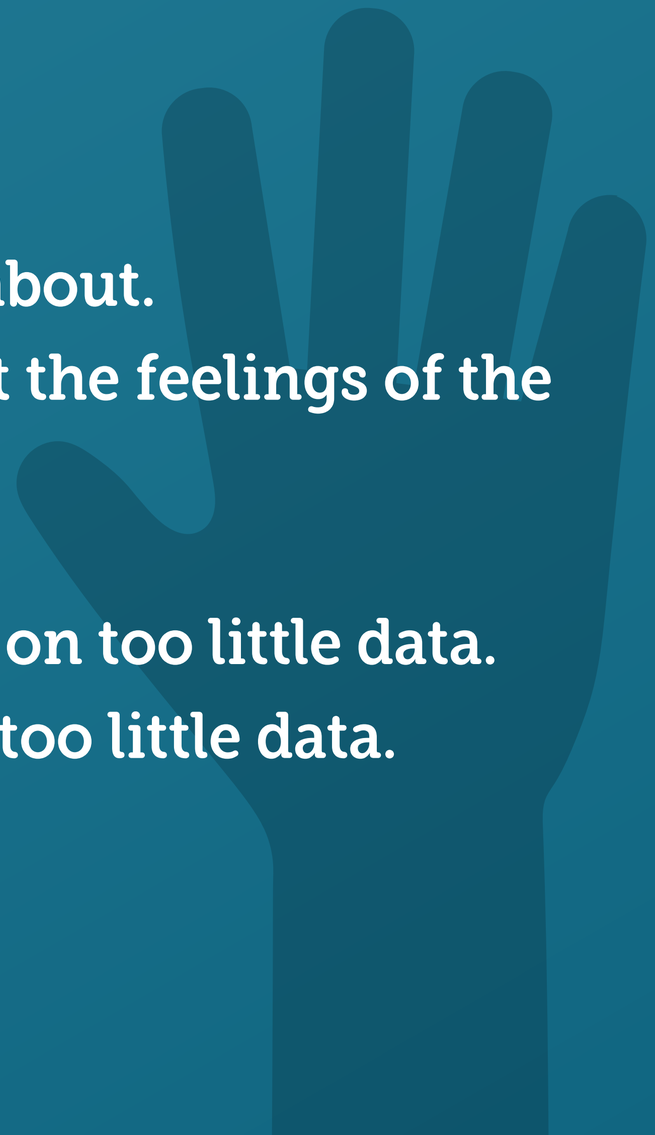

- ✓ I have lied.
- ✓ I have lied to someone I care about.
- ✓ When I lie it is often to protect the feelings of the person I am lying to.
- ✓ I believe I will continue to lie.
- ✓ I have based design decisions on too little data.
- ✓ I will continue to design with too little data.

@axbom

@axbom

12
3
6
9
CHOCOLATE

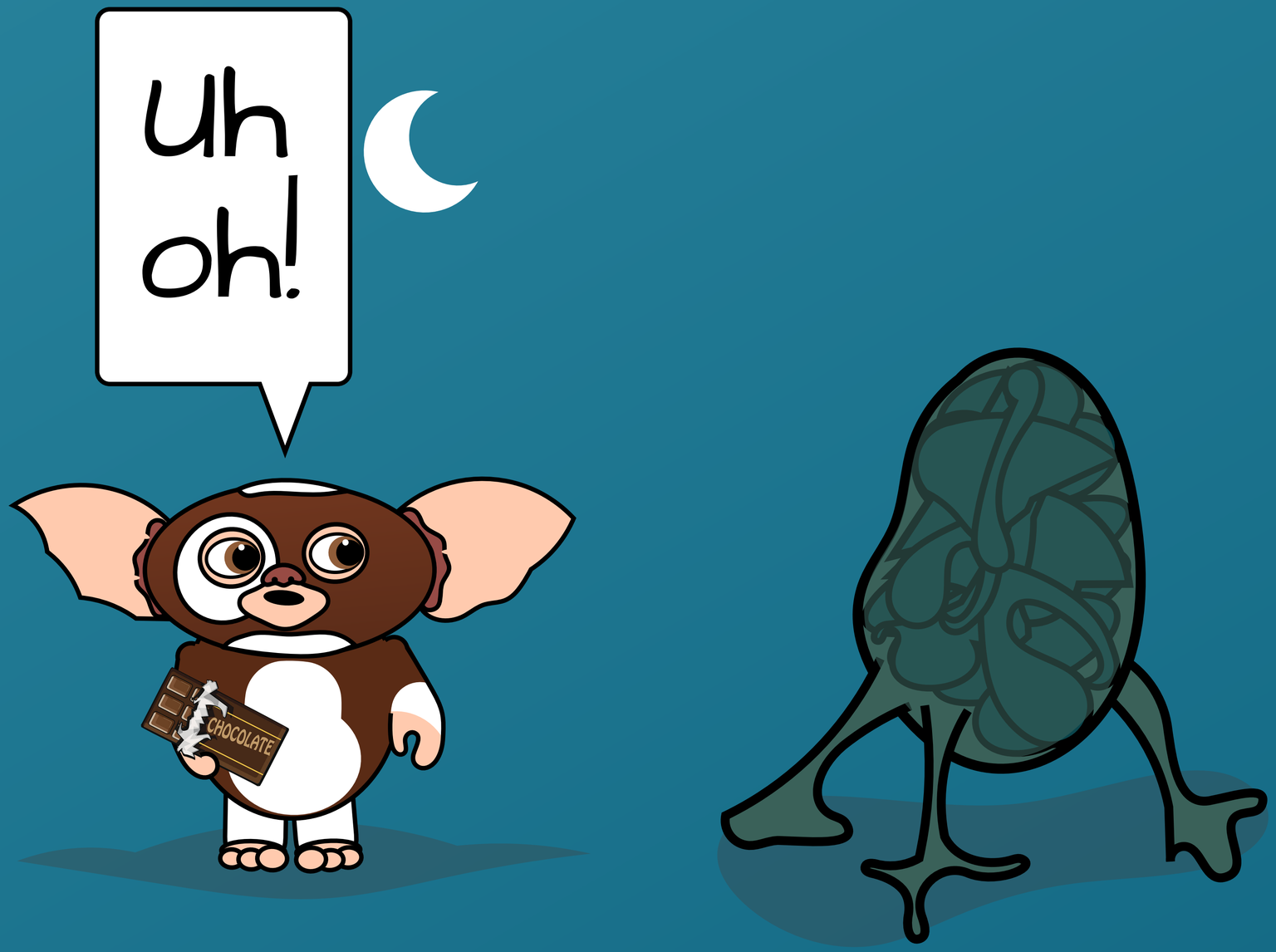
Uh
oh!
CHOCOLATE

CHOCOLATE

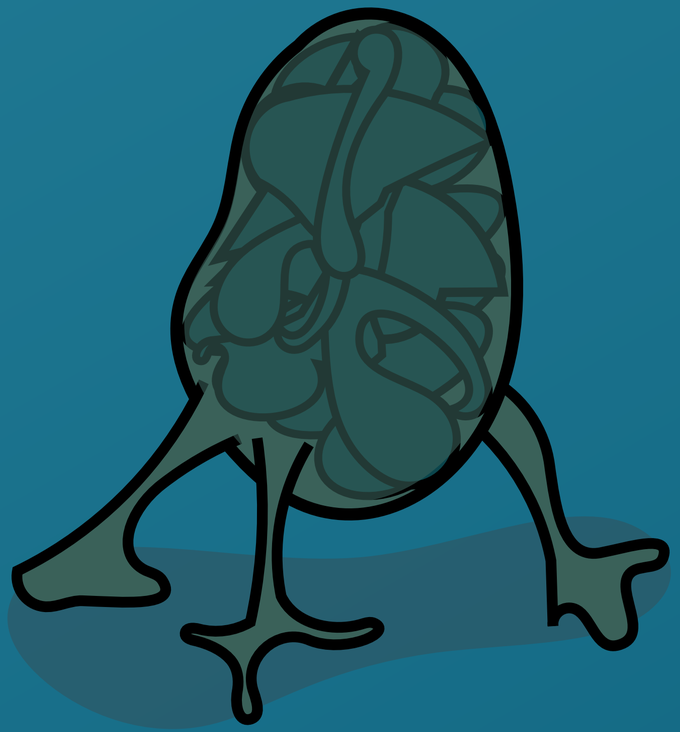

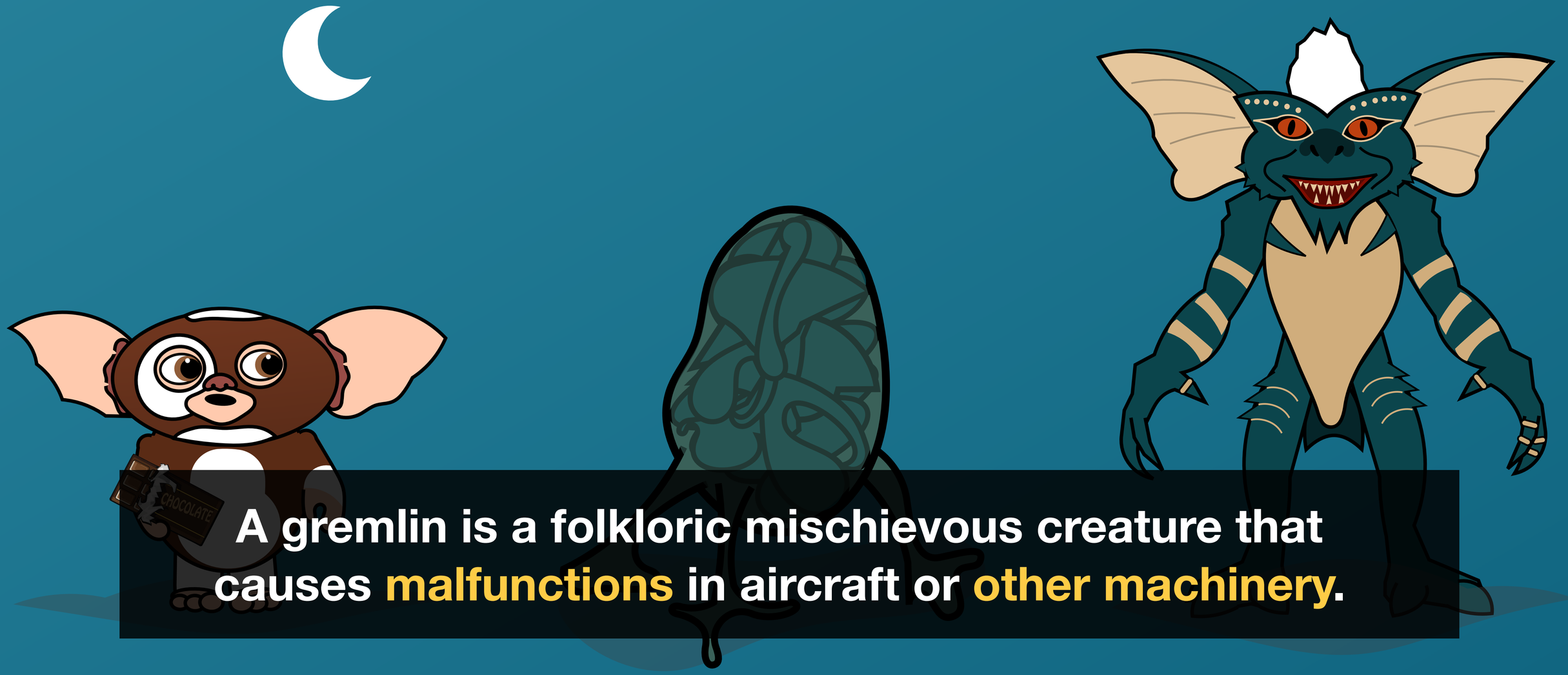

A gremlin is a folkloric mischievous creature that causes malfunctions in aircraft or other machinery.

THEY ARE SPAWNED BY THE BAD DECISIONS OF DESIGNERS!
Yes, the world malfunctions because of bad design.
CHOCOLATE

TIME

RESILIENCE

UNDERSTANDING

SELF-AWARENESS

HEALTH

You are too tired.

You are letting others make decisions for you.

You are putting too much trust in the tools you are working with.

You are out of time.

@axbom

Fresh concerns raised over academic conduct of major US nutrition and behaviour lab

Evidence-Based Lies

The facade of veracity in medical science hinges on widespread ignorance

Scientists Replicated 100 Psychology Studies, and Fewer Than Half Got the Same Results

The massive project shows that reproducibility problems plague even top scientific journals

@axbom

A loading time of 3 seconds or more leads to 40-50% of users abandoning their shopping cart.

A loading time of 3 seconds or more leads to 40-50% of users abandoning their shopping cart.

A loading time of 2 seconds or less means X% buy stuff they don't really want or need.

A loading time of 3 seconds or more leads to 40-50% of users abandoning their shopping cart.

A loading time of 2 seconds or less means X% buy stuff they don't really want or need.

A loading time of 3 seconds or more allows X% to make a considered purchase decision.

Our methods, processes, incentives, tools and general behavior provide no guidance for avoiding the gremlins that harm humans.

Ethics

Ethics

Altruism
Asceticism
Cognitivism
Consequentialism
Cynicism

Humanism
Individualism
Moral Absolutism
Moral Anti-Realism
Moral Nihilism

Relativism - Absolutism

Situation ethics

Utilitarianism

Virtue ethics

Deontology

Kantian ethics

Deontology
Egoism
Epicureanism
Ethical Naturalism
Ethical Non-Naturalism
Ethical Subjectivism
Eudaimonism
Hedonism

Moral Realism
Moral Relativism
Moral Skepticism
Moral Universalism
Non-Cognitivism
Utilitarianism
Virtue Ethics

@axbom

Ethics

Aristotle

“We are what we repeatedly do. Excellence then, is not an act, but a habit.”

Ethics

Aristotle

“We are what we repeatedly do. Excellence then, is not an act, but a habit.”

“Women are deformed males.”

“A proper wife should be as obedient as a slave.”

Ethics

“We are what we repeatedly do. Excellence then, is not an act, but a habit.”

“Women are deformed males.”

“A proper wife should be as obedient as a slave.”

Aristotle was clearly eating after midnight.

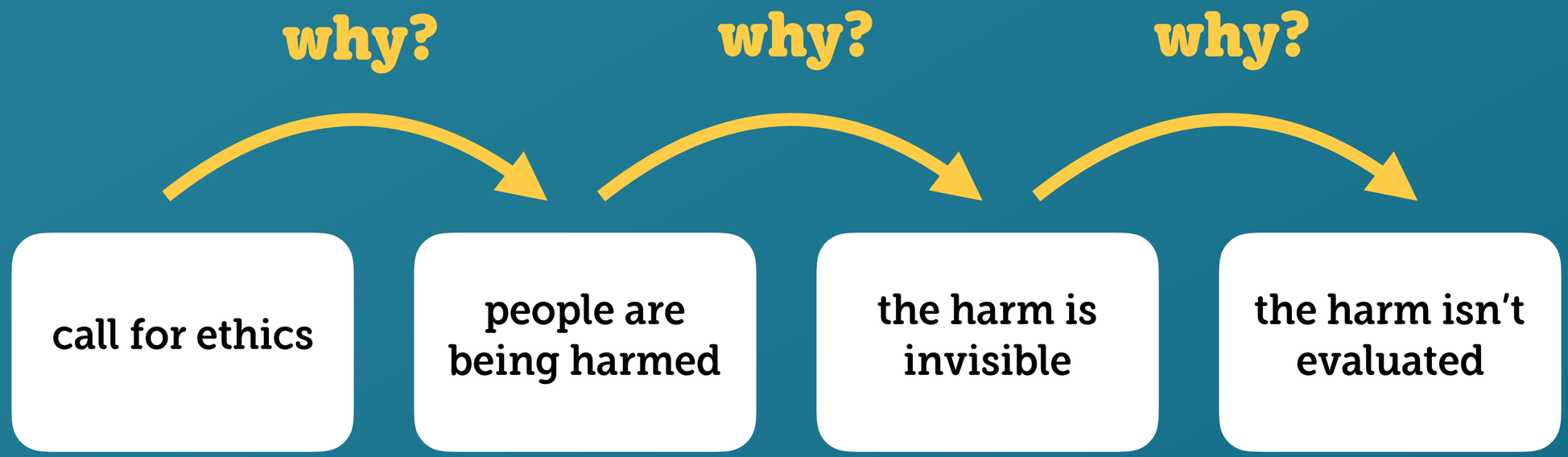
why?
why?
why?
call for ethics
people are being harmed
the harm is invisible
the harm isn't evaluated

@axbom

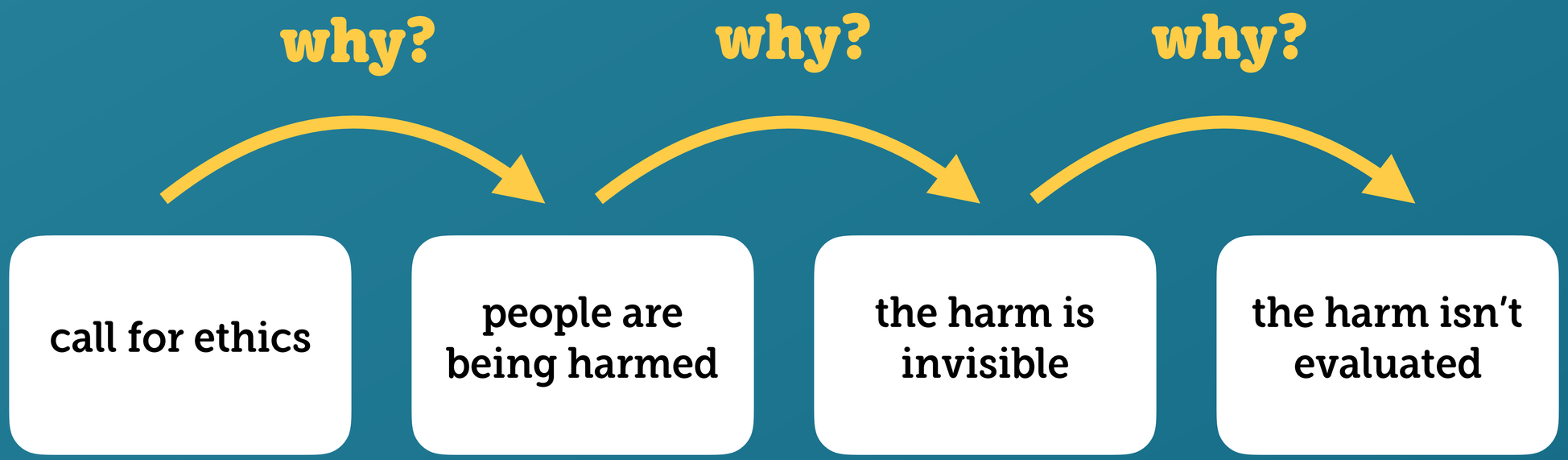

Measure and evaluate how people are being harmed by your solutions.

@axbom

ACTION	OUTPUT	OUTCOME	IMPACT
	1st order	2nd order	3rd order
A. Eat chocolate	+ Energy boost	− Hungry again	− Addiction
B. Work out	− Exertion/pain	+ Improved physiology	+ Better at work
C. Donate clothes	+ Feel better, can buy new	+ Cheap clothes for poor	− Repressed self-sufficiency
D. Recycle	− Recycling space at home	− Visit recycling station regularly	+ Waste reduced

@axbom

Impact represents an intended or unintended significant change that affects people on an individual or societal level.

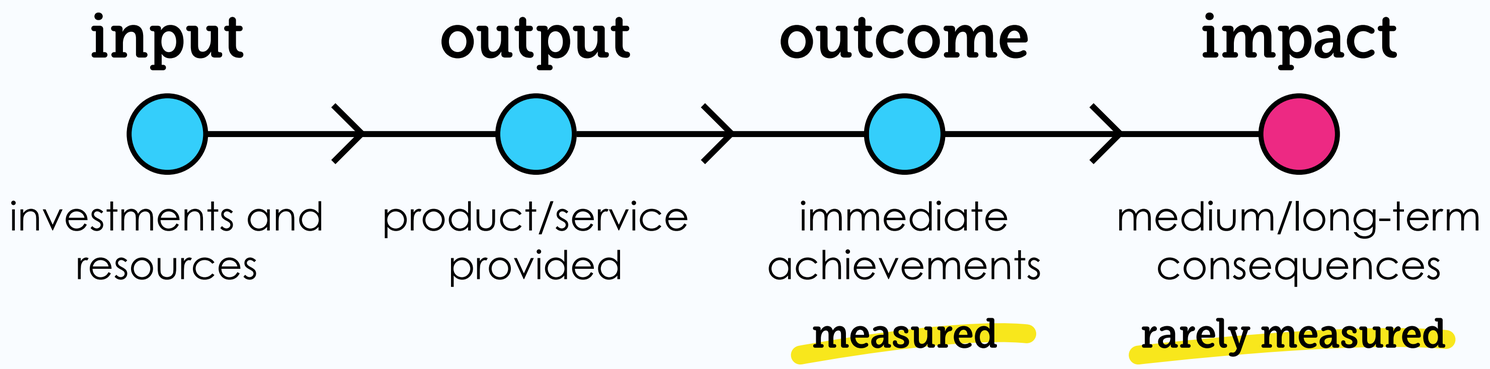

cultural
economic
environmental
health / well-being
political
scientific
social
technological

The best way to avoid gremlins is to include impact risk assessment in your work.

OPT-OUT CULTURE

Using a fitness app taught me the scary truth about why privacy settings are a feminist issue

By Rosie Spinks • August 1, 2017

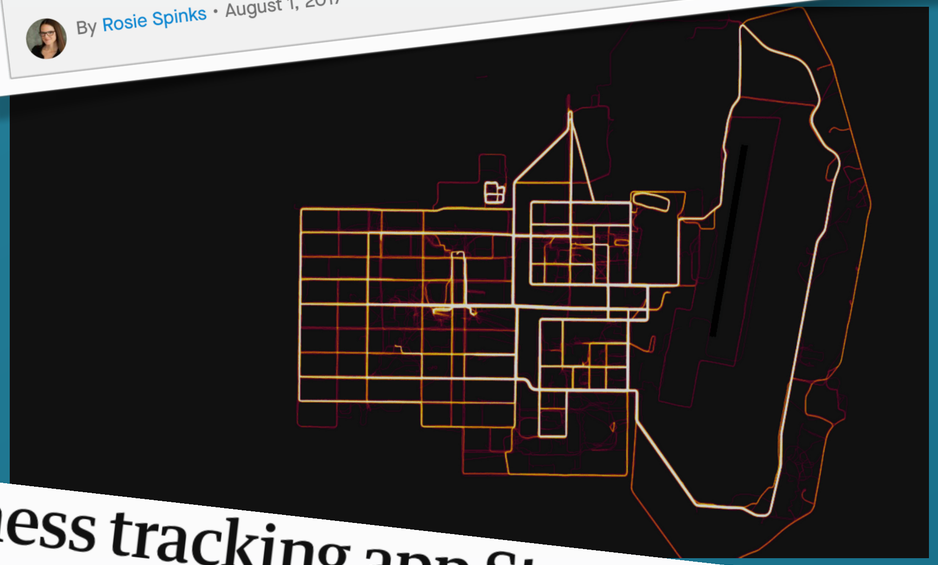

Fitness tracking app Strava gives away location of secret US army bases

WHO could be harmed? (traits)

People who want to keep their location a secret

WHAT could happen? (impact)

Stalkers could find them and harass them / hurt them

HOW **harmful** would that be?*

MINOR ◀——————————✕——————————▶ MAJOR

HOW much is our **fault**?

MINOR ◀——————————✕——————————▶ MAJOR

HOW **likely** is it to happen?

MINOR ◀——————————✕——————————▶ MAJOR

HOW **vulnerable** is this group of people? (burdened)

MINOR ◀——————————✕——————————▶ MAJOR

@axbom

THE INCLUSIVE PANDA

@axbom

THE INCLUSIVE PANDA

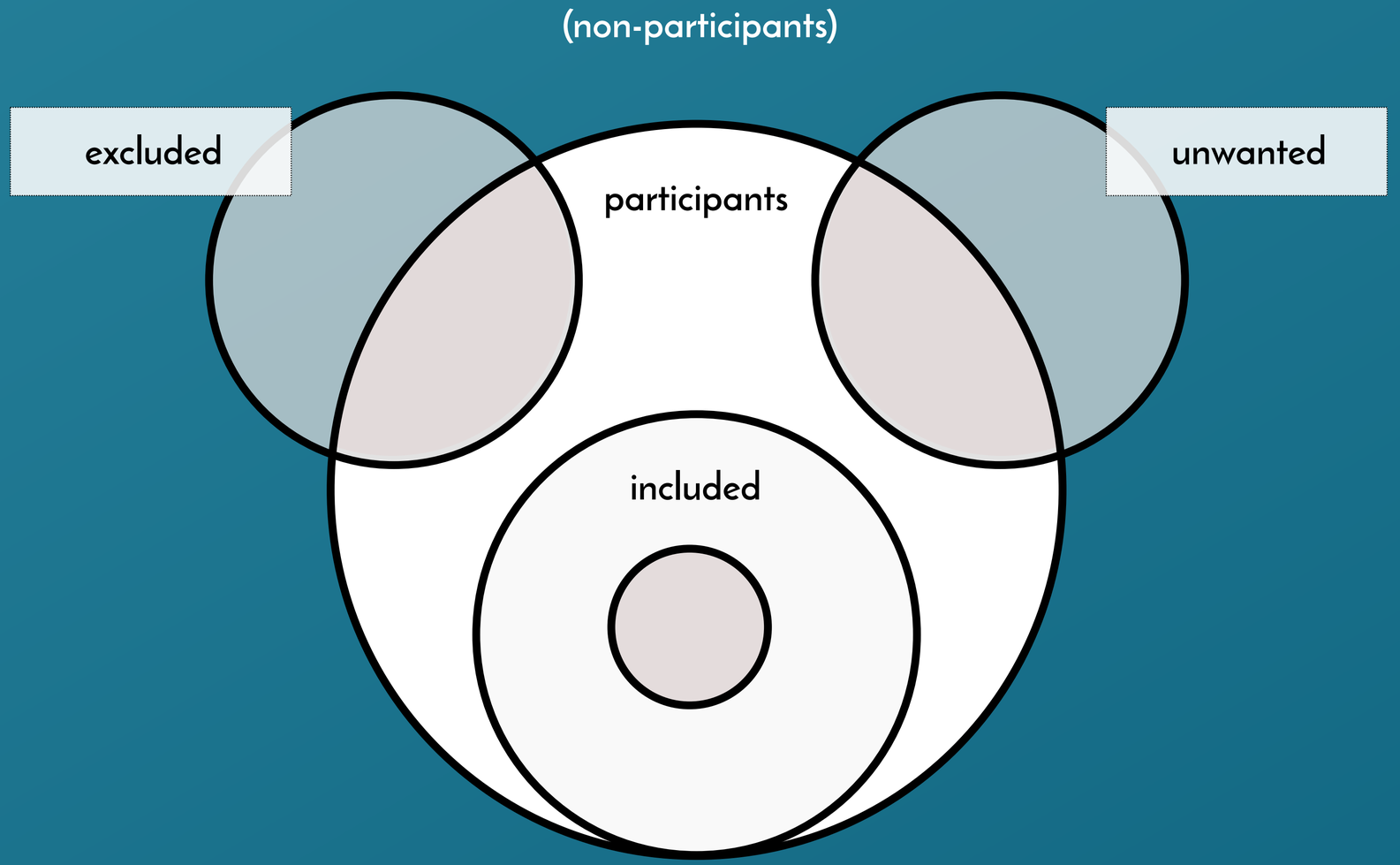

@axbom

@axbom

@axbom

STOP

Saying that testing with 5 users will uncover 80% of usability problems.

STOP

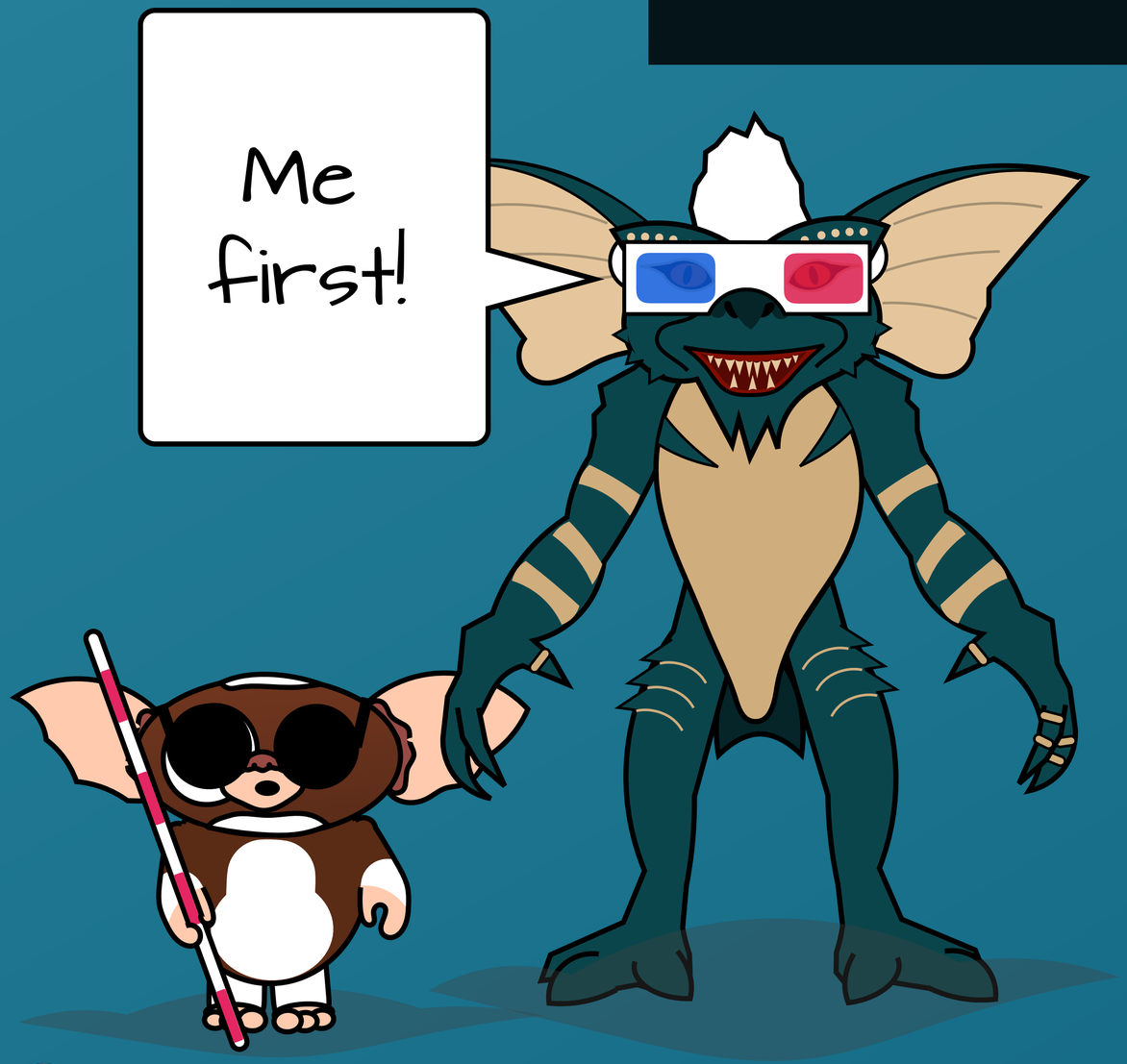

Having privileged personas and saying that we will fix accessibility “later”.

STOP

Using behavioral science to nudge people into decisions they may want to avoid.

STOP

Using tools that exclude and limit co-creation.

STOP EATING AFTER MIDNIGHT

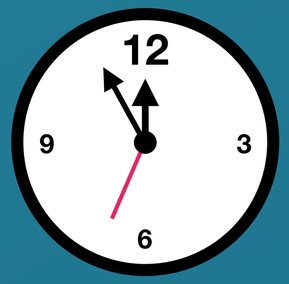

@axbom