

Prevent Heroism

How to Work Today to Reduce
Work Tomorrow

Quintessence Anx
Developer Advocate

PagerDuty















Defining Upstream

Upstream work is the proactive and preventative work that reduces the need for reactive, or downstream, work.

What does this look like for us?

Falling Downstream: The Angry SysAdmin

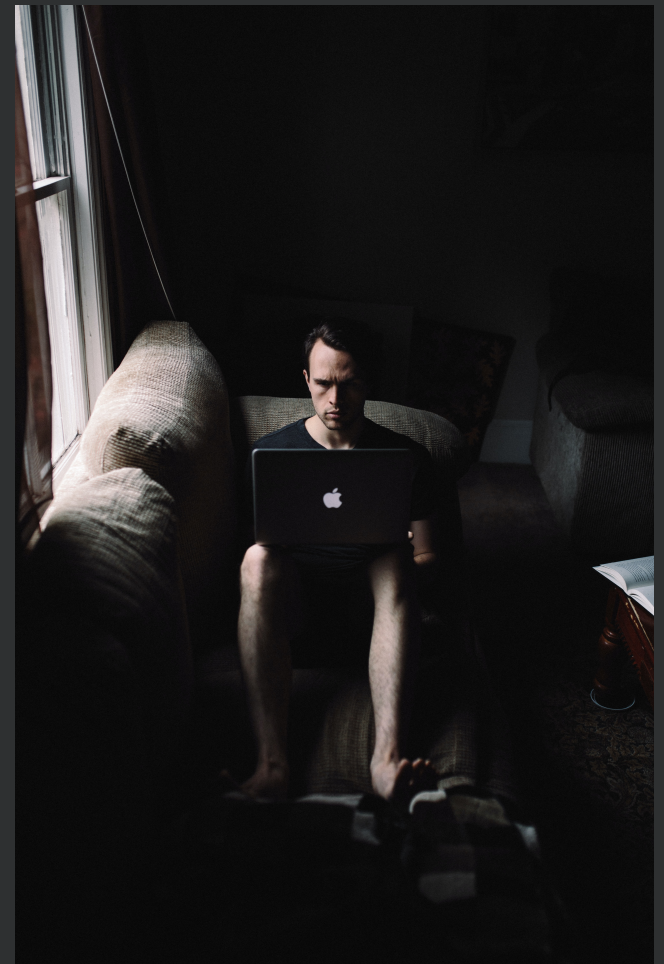

A cartoon illustration of a brown, shaggy monster with two yellow horns and large, round eyes. The monster is standing and facing forward. The text "Has a *lot* of problems" is overlaid on the monster's body.

Has a *lot* of problems

Highly skilled

Asked Questions



Works Overtime



Customers want to
meet them



Internal people want to
meet them, too



Basically Brent

From the authors of *The Visible Ops Handbook*

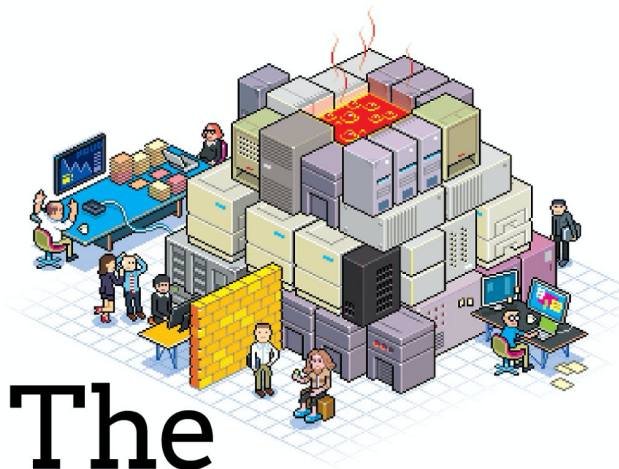

The Phoenix Project

A Novel About IT, DevOps,
and Helping Your Business Win

Gene Kim, Kevin Behr, and George Spafford

Result?



Stress – and a lot of it



Impact* of that stress?

* Background:
Shoemaker-Levy 9 + Jupiter

Current Events

Anger, Resentment, etc.

Strained Relationships

Time Management



Lack of Focus



Allostatic Load



Beyond Brent-A-Like: Business Implications

Diminishing Returns

Turnover

Reputation

Financial Performance

Done, but not.



No silos, no vacuums

PRESS START

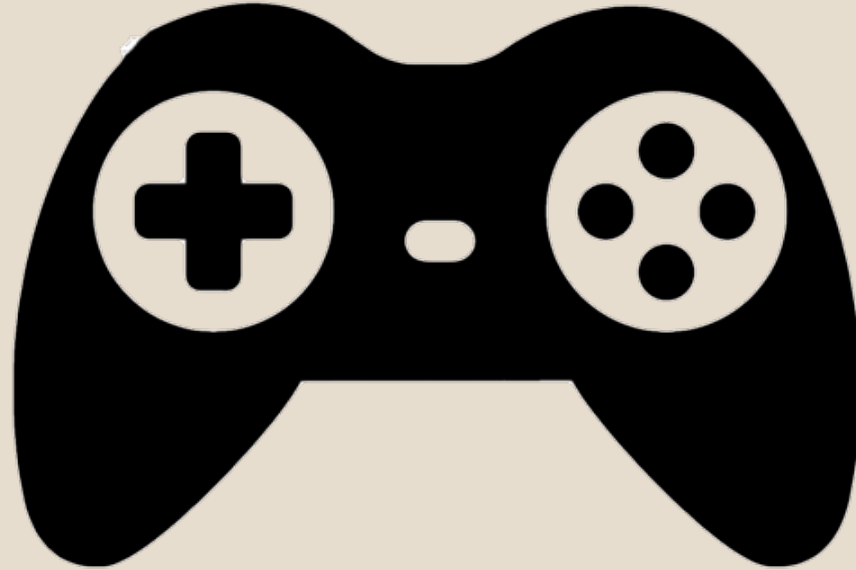

TO PLAY

Brainstorm the work

Determine which “stream”

Look for patterns

Switch to upstream mode

	Short Term	Long term
Permanent		
Temporary		

Plan & Prioritize

Do it ✓

Iterate



DreadPirateSparklePony

@thelongshanx

Things my team is doing during... Whatever this WFH time is:

1) When sprint planning, we chose a "pandemic tax" percent and reduced our estimated capacity by that much

10:55 PM · Mar 18, 2020 · [Twitter for Android](#)

70 Retweets and comments 170 Likes



DreadPirateSparklePony @thelongshanx · Mar 18

Replying to [@thelongshanx](#)

2) we've shared our stress levels in stand up for a while, so we know how to treat each other and offer help. Rather than a number out of 10 or weather, we're using backgrounds to interpret moods (a gathering space battle, walls closing in, a beach)



2



3



45





But wait! How do I measure things?

Now that you're semantically saturated...

How do you measure upstream work?

Things to keep in mind:

Understand your needs

Learn how to measure them

Establish baselines

Know your capacity

Track your rate of change

Set your goals

Iterate

Use (some of) the same metrics, new perspective and application

Some example metrics to get started

Some Metrical Thoughts

Service Level Agreement
Compliance

Change Failure Rate

Question Volume

Slack Keyword Mentions

Unplanned Work Rate

Service Level Agreement Compliance

Change Failure Rate

Question Volume

Slack / Community Keyword Mentions

Unplanned Work Rate

Upstream work is proactive,
preventative work.

Downstream work is reactive work.

Upstream work reduces stress and its extended impact.

To shift, categorize your downstream work and reduce it.

Know what you need to ask and why.

Define success, quantify with metrics.

Slides & Additional Resources on Notist

<https://noti.st/quintessence>

Thank you!



Quintessence Anx

Developer Advocate 🥑

@

PagerDuty



<https://noti.st/quintessence>