

chrome dev summit 2019

november 11–12

Yerba Buena Center for the Arts  
San Francisco, California, USA

# HTML isn't done



Nicole Sullivan  
PM for Google Chrome  
@stubbornella



Greg Whitworth  
PM for Microsoft Edge  
@gregwhitworth

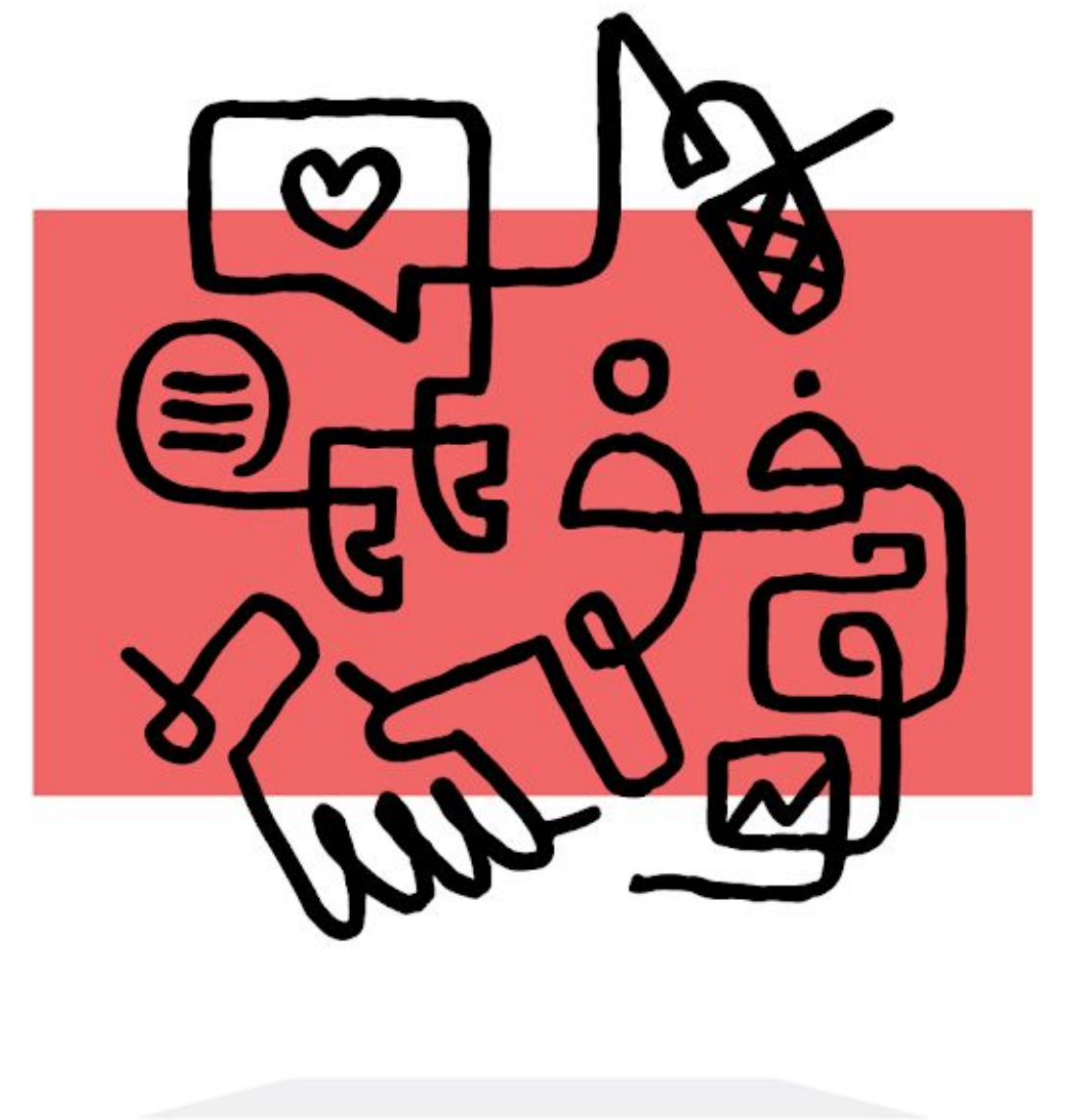



`<aside>` `<article>` `<section>`





# Edge & Chrome form control collaboration

- 1. Accessibility, Touch, & Visual Refresh**
2. Stylability
3. Extending functionality
4. New components!

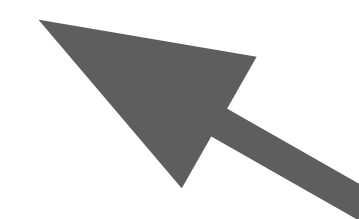

Buh-bye  
1990s  
gradients!





# Visual Refresh & Accessibility upgrade

A starting point for deeper changes!



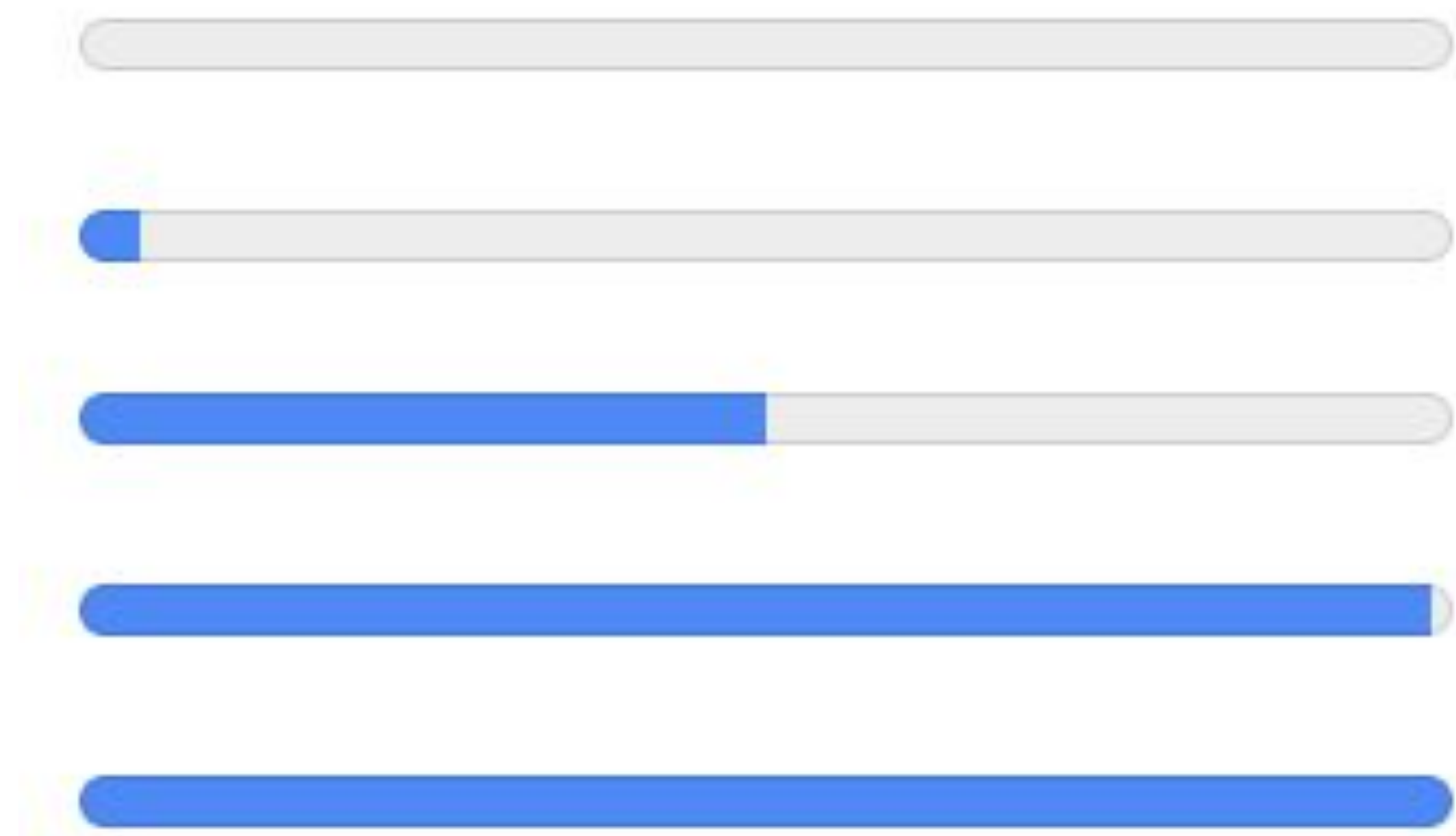

The `<progress>`  
element was already  
fairly modern

# The `<meter>` before & after

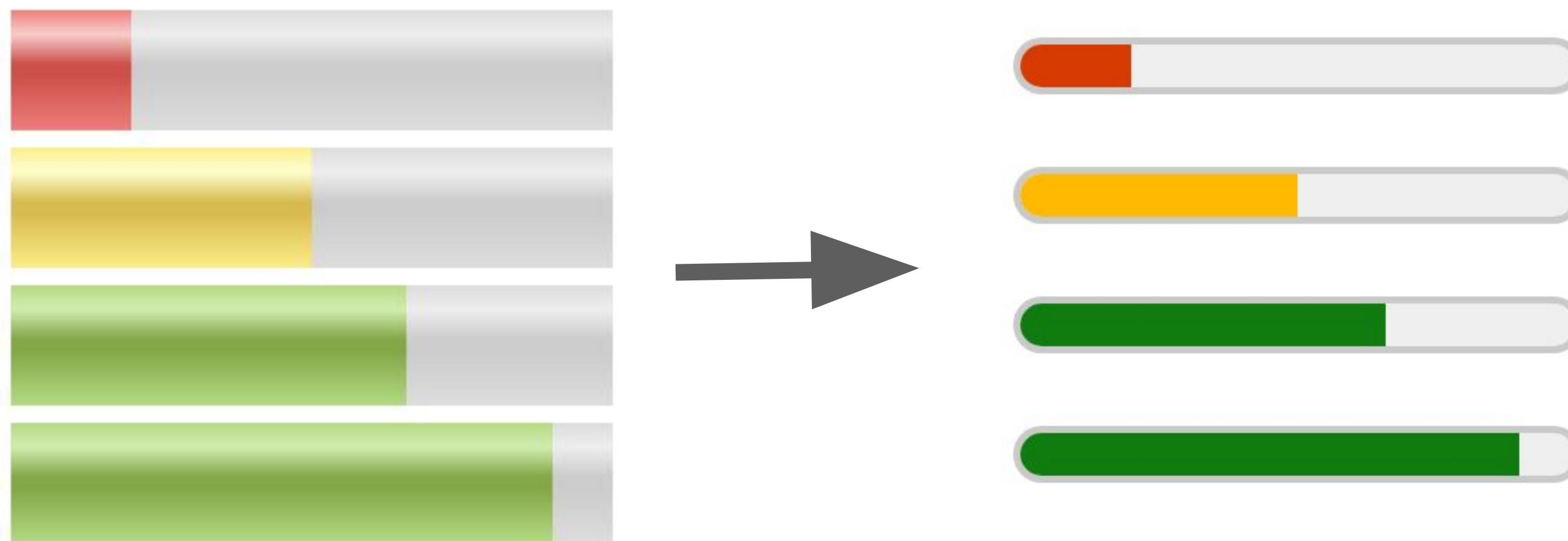

You are going to want to check these out. Enable the **Web Platform Controls update UI** flag.

`about://flags`

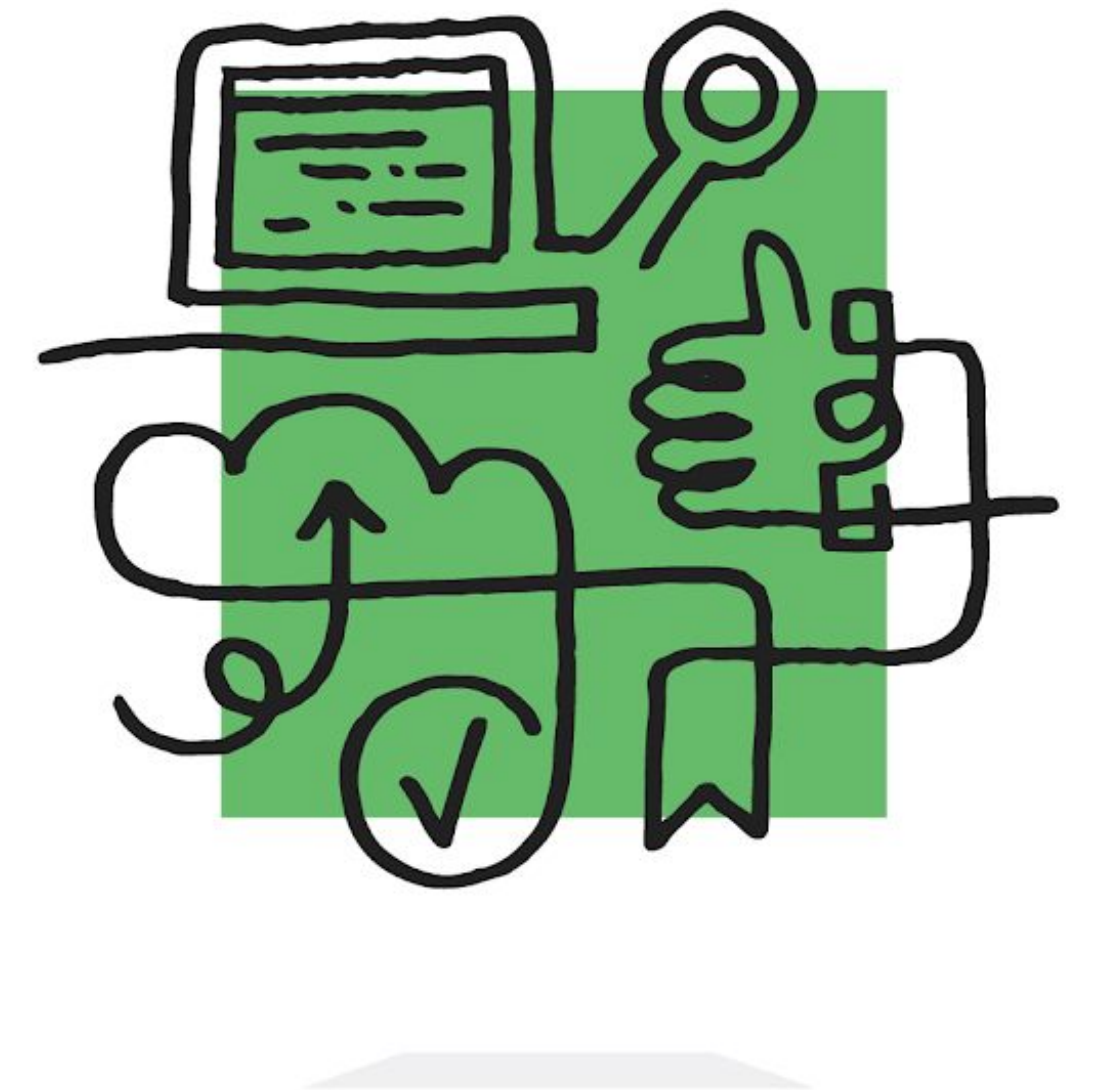



The `<range>` also needed some love.

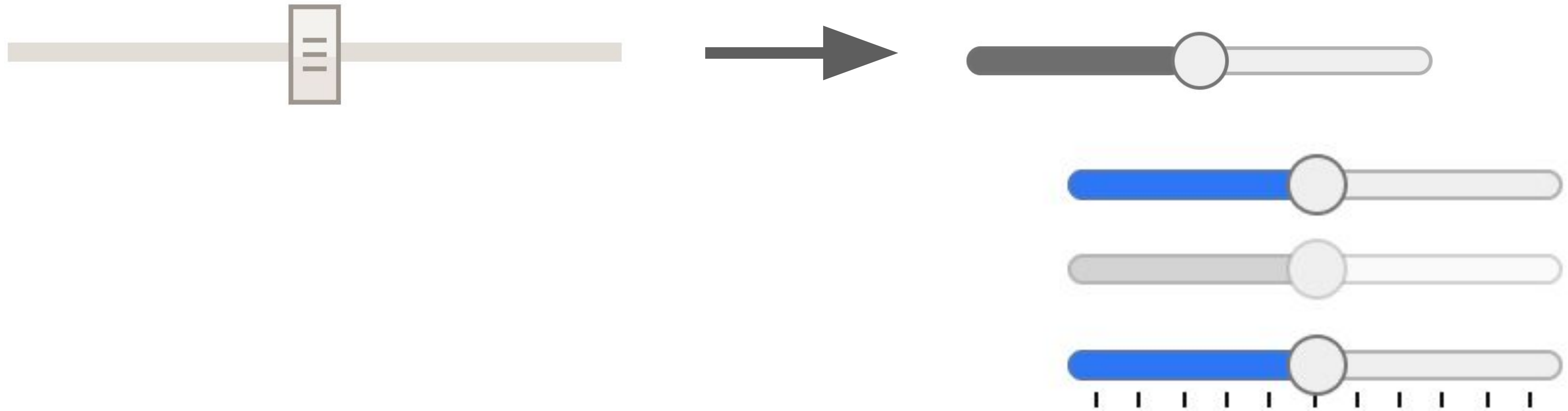

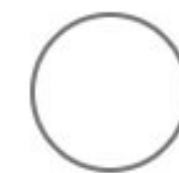

`<checkbox>` and `<radio>` are  
the workhorses of the web

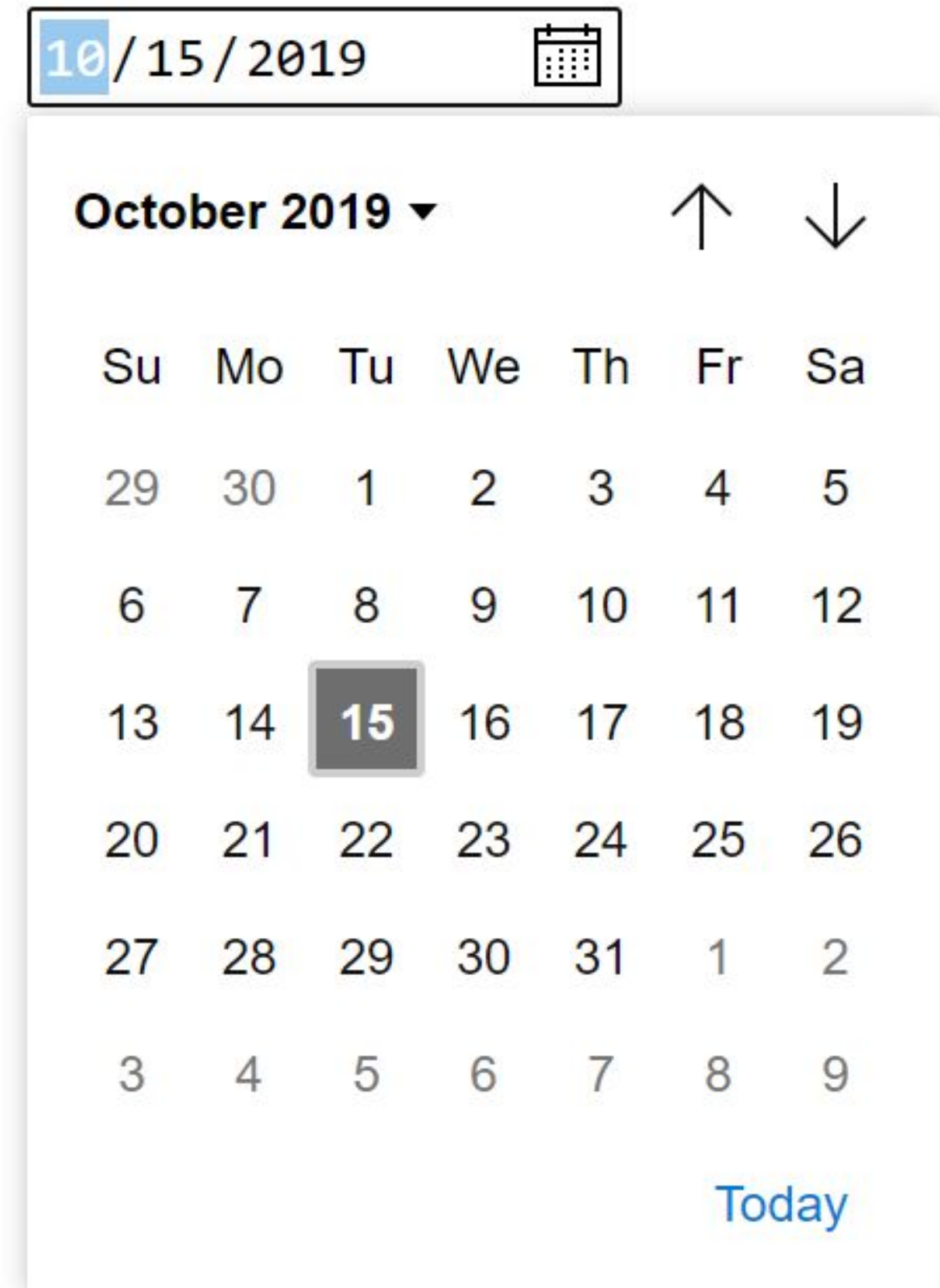
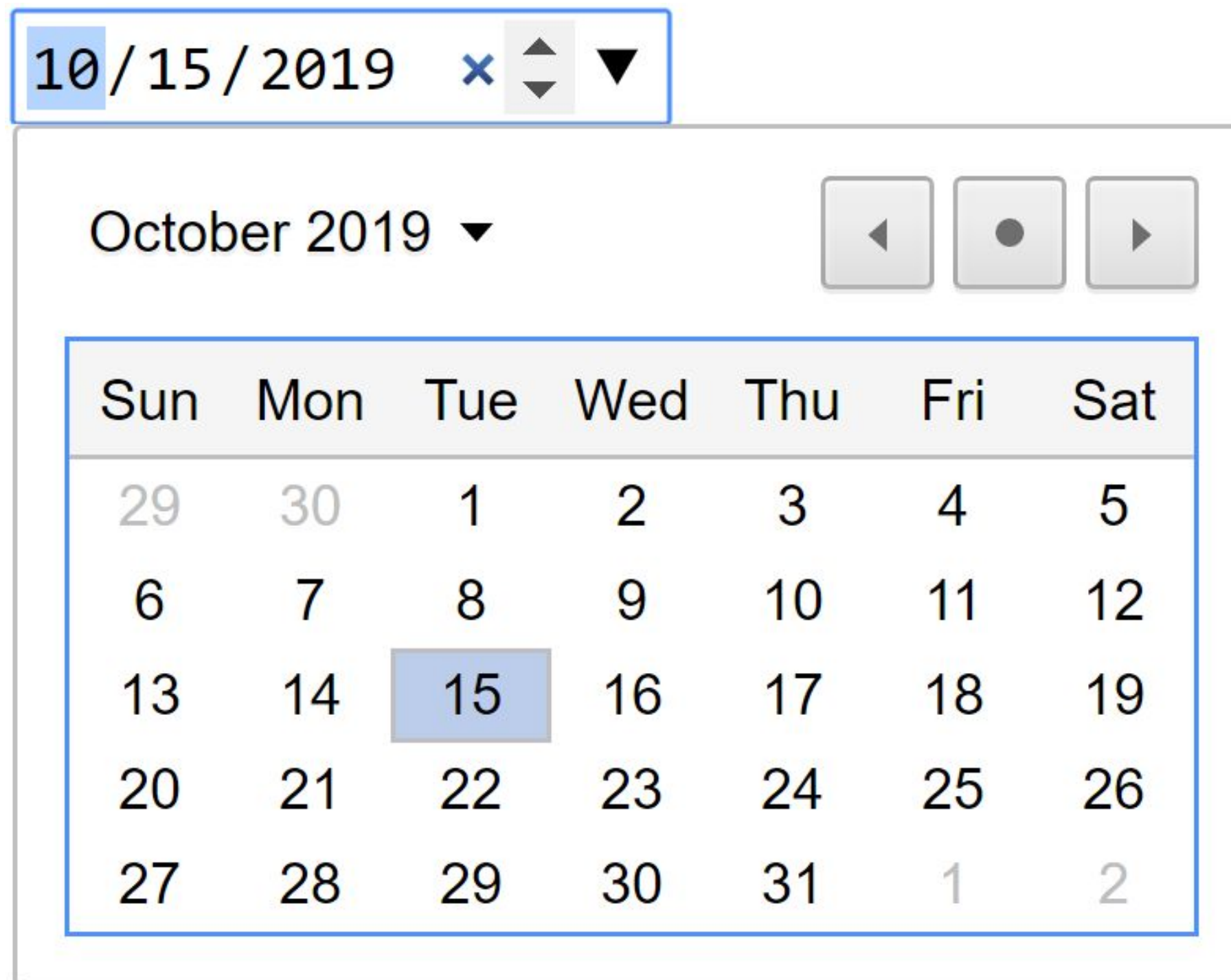

# Date





# Time

10:30 AM  



10:30 AM 

<b>10</b>	<b>30</b>	<b>AM</b>
11	31	PM
12	32	
01	33	
02	34	
03	35	
04	36	



# Using inclusive design from the start

chrome dev summit 2019



# Color picker & keyboard navigation

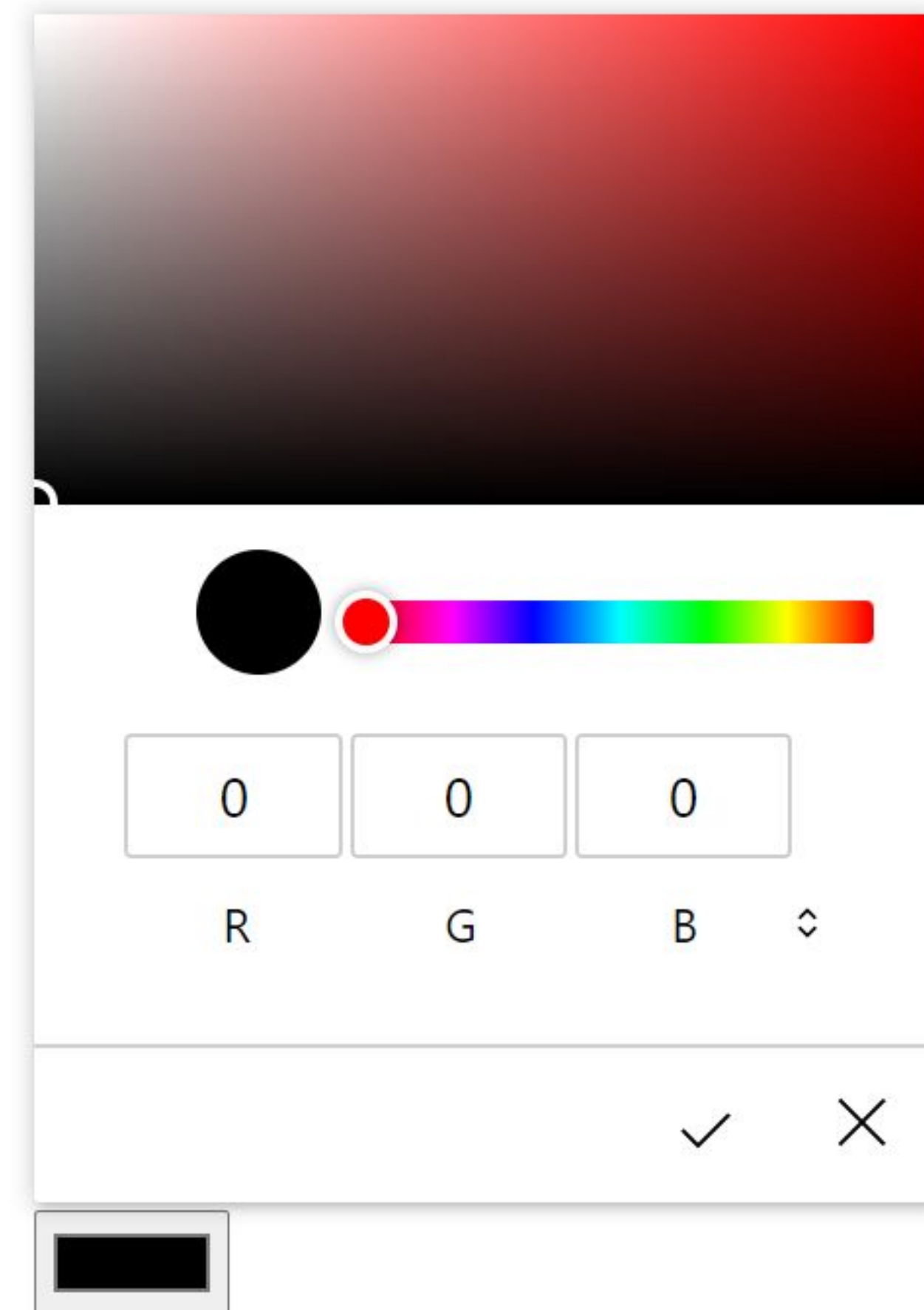
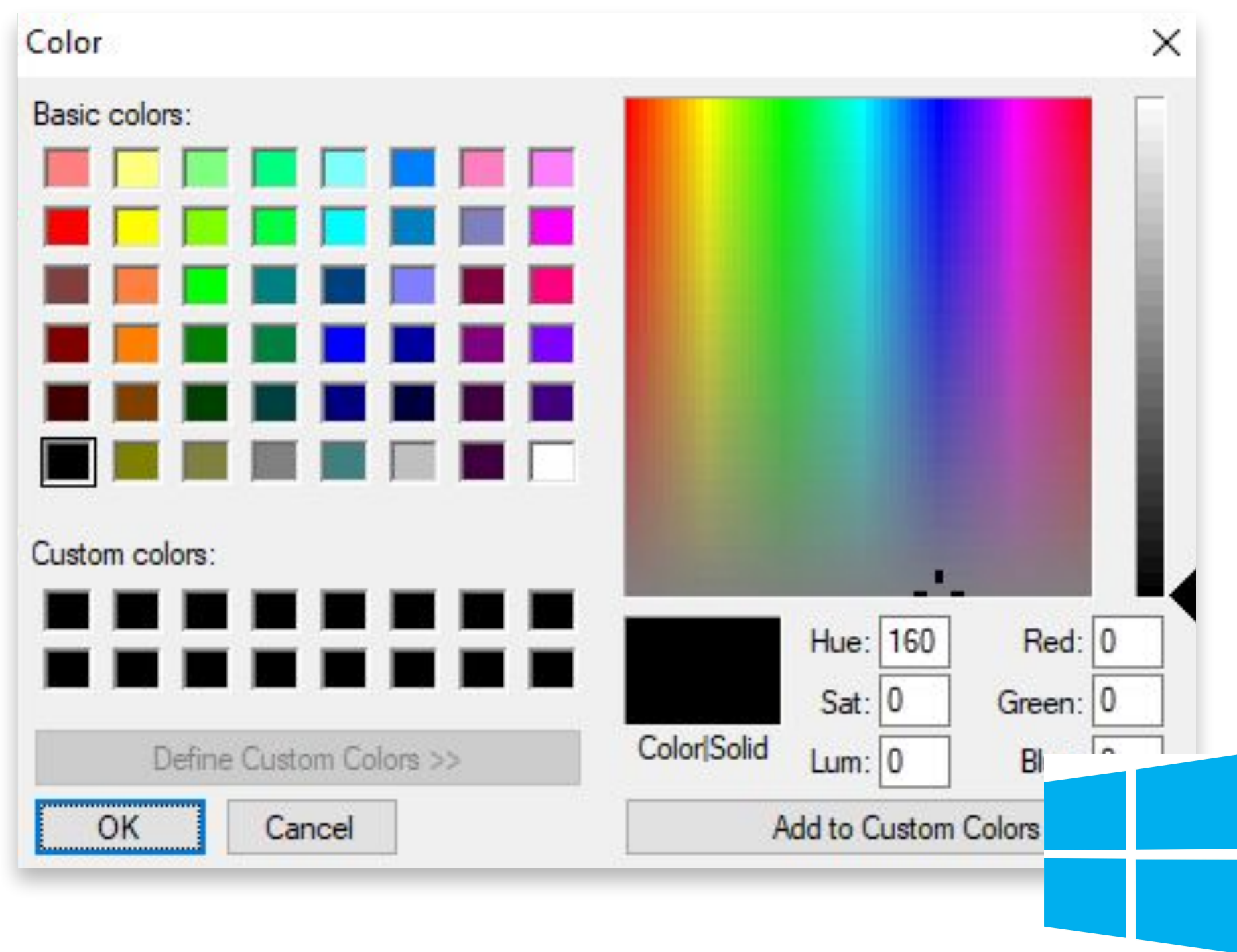



# High contrast mode on Windows



@media (forced-colors: *active*)



forced-color-adjust: *auto* | *none*

36 a11y commits to  
improve form controls





# Edge & Chrome form control collaboration

1. Accessibility, Touch, & Visual Refresh
- 2. Stylability**
3. Extending functionality
4. New components!

# We want to build things web developers will use

Currently form elements are not used as much as they could be.

We wanted to understand why?

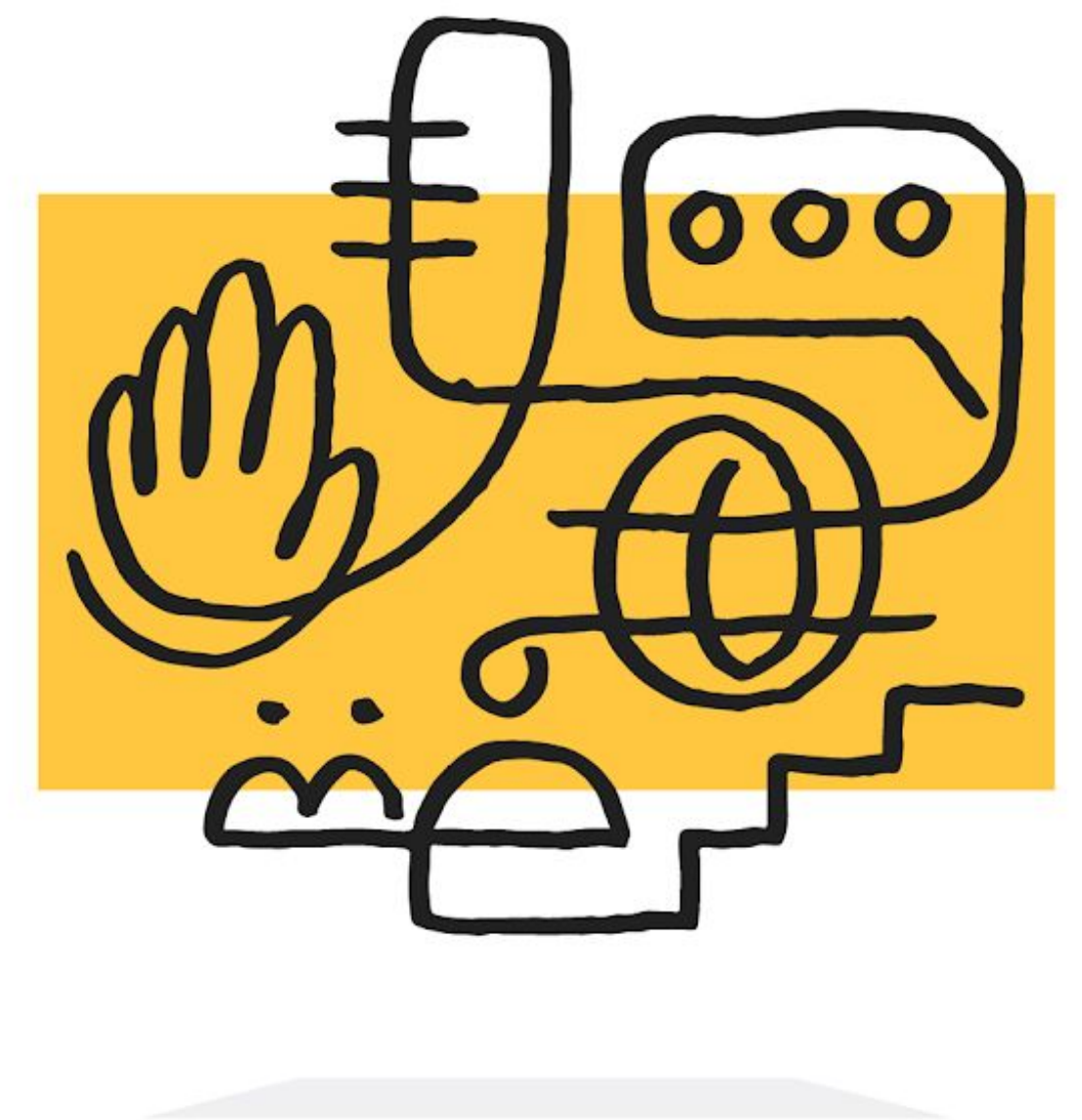



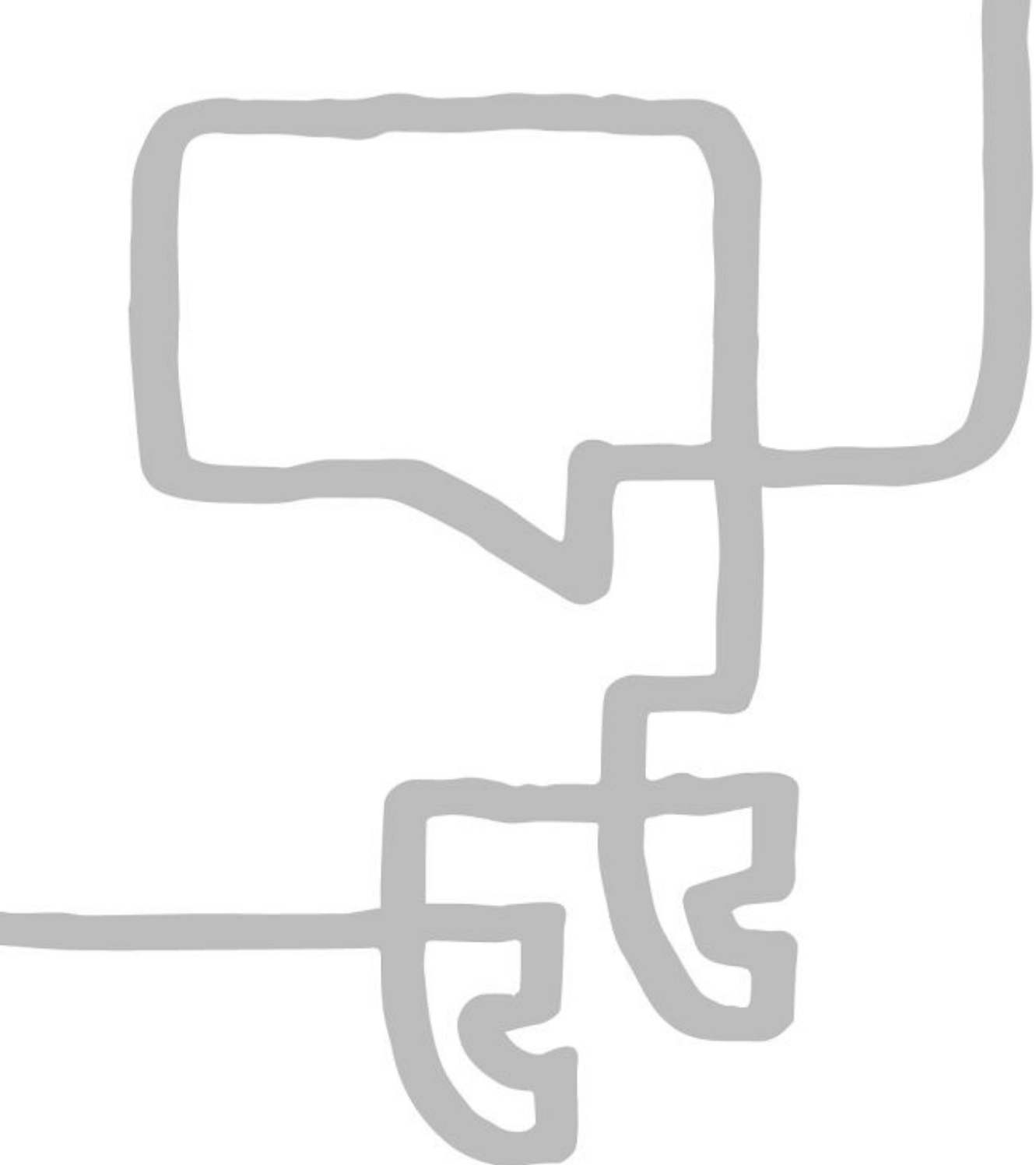

“Right now it is often easier  
to build form components  
**from scratch**...than it is to  
**modify the style** of the  
form controls themselves”

– *Web Developer*

# Why not just create form elements from scratch?

- Duplication of effort
- Effort it takes to build your own
- Cross browser compat - even if you make it perfect on one browser, it'll be weird on another.
- Accessibility often suffers

# Why not just create form elements from scratch?

- Duplication of effort
- Effort it takes to build your own
- Cross browser compat - even if you make it perfect on one browser, it'll be weird on another.
- Accessibility often suffers

# Why not just create form elements from scratch?

- Duplication of effort
- Effort it takes to build your own
- Cross browser compat - even if you make it perfect on one browser, it'll be weird on another.
- Accessibility often suffers



We wanted to  
understand why form  
elements are  
recreated?

# Top 10 form controls re-created by web developers

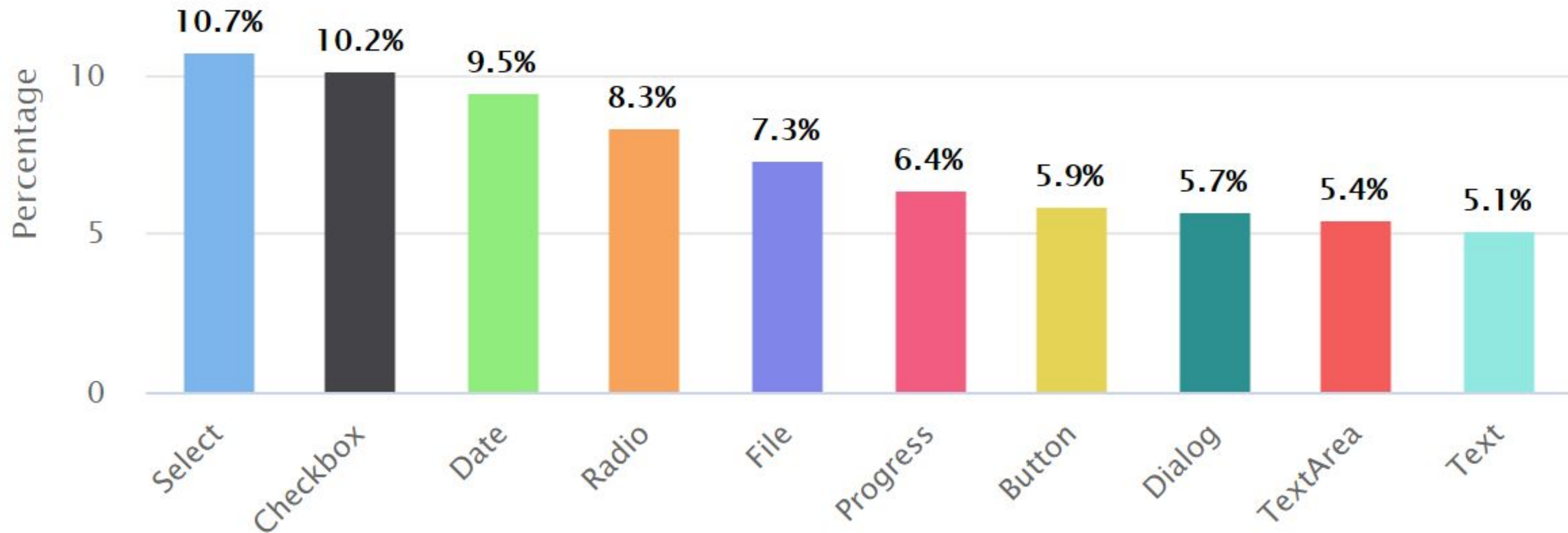

Source: [gwhitworth.com](https://gwhitworth.com)

# Why do web developers recreate form controls?

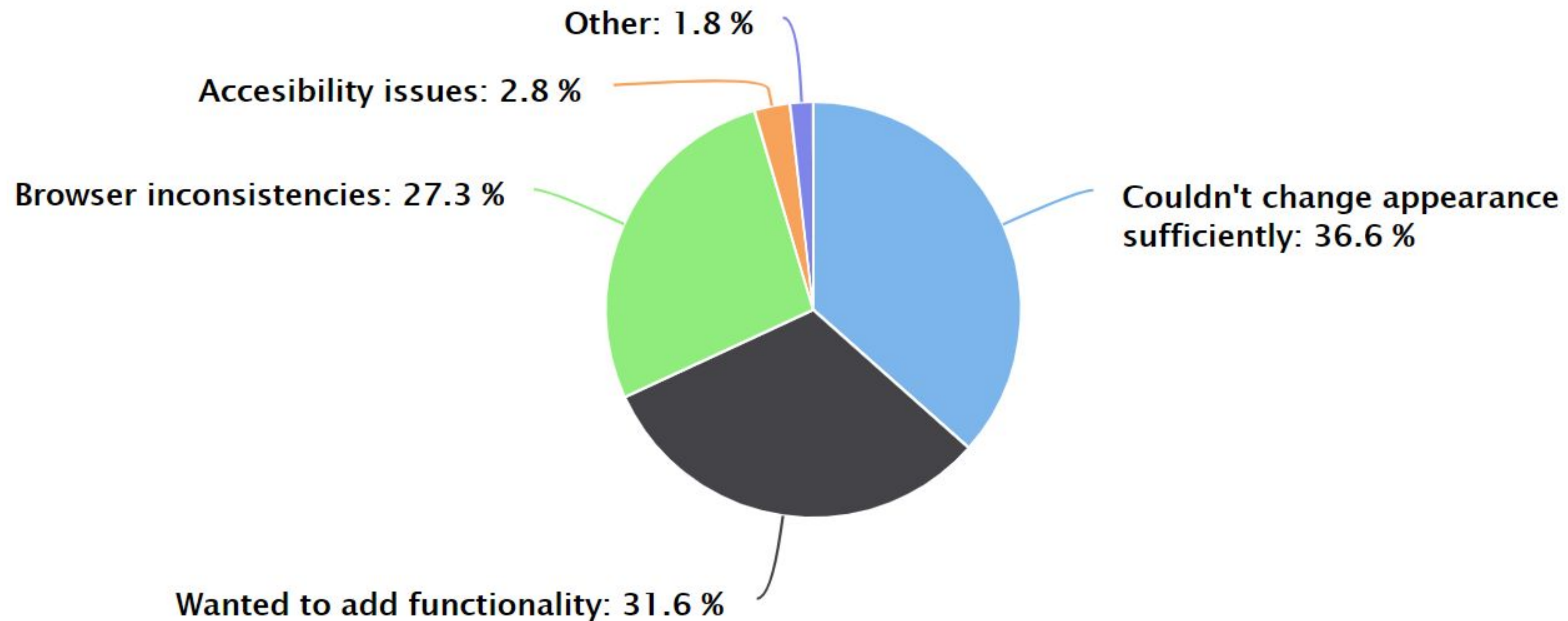

We heard you.

This is why we'll focus  
on stylability next

`select checkbox radio`



# Edge & Chrome form control collaboration

1. Accessibility, Touch, & Visual Refresh
2. Stylability
- 3. Extending functionality**
4. New components!



# Normalized values are painful for frameworks.

We got a bunch of codepens from the React DOM team

3. != 3

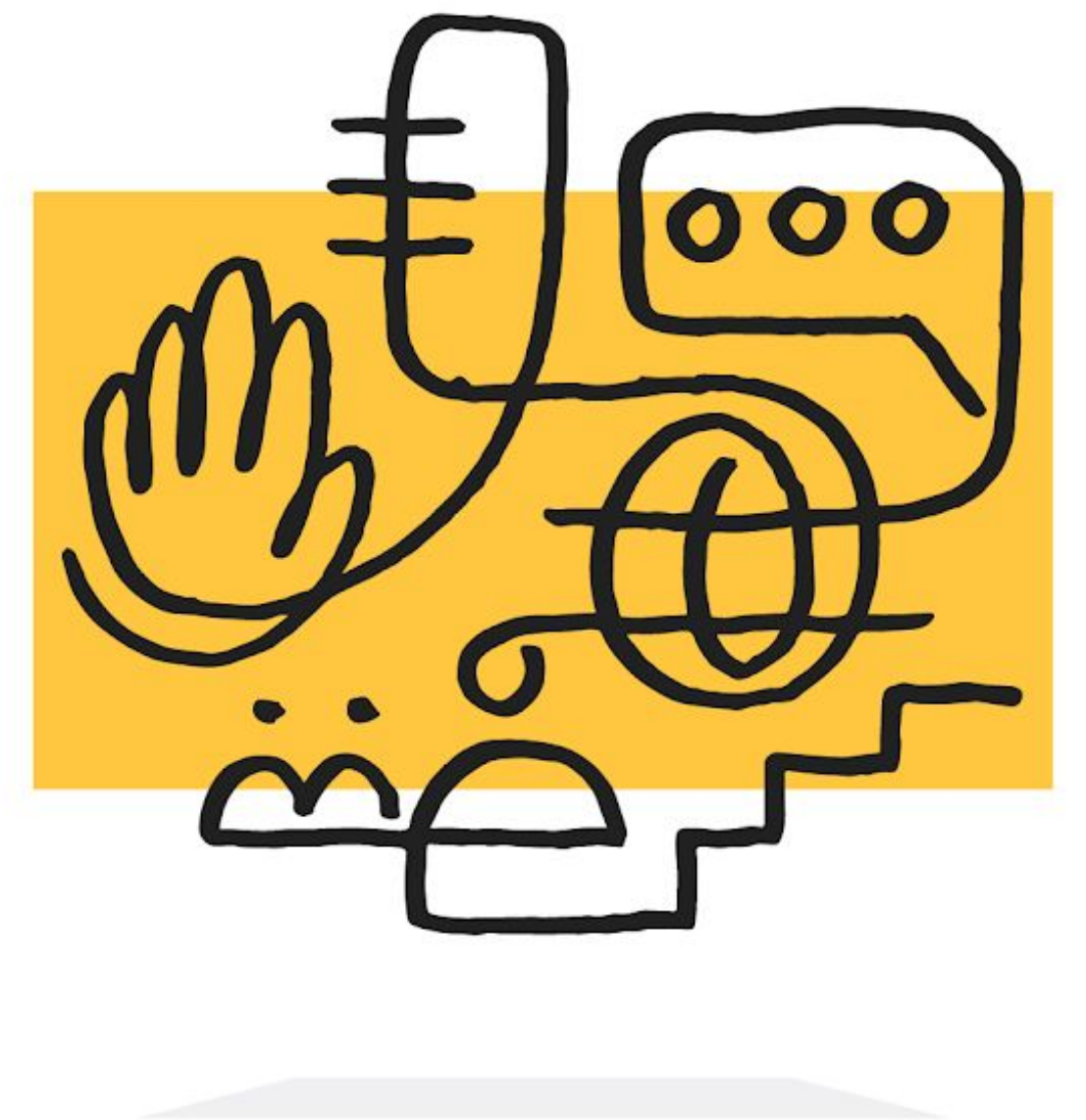

Which form elements  
give you the most  
frustration?

# You kinda hate the **select** element

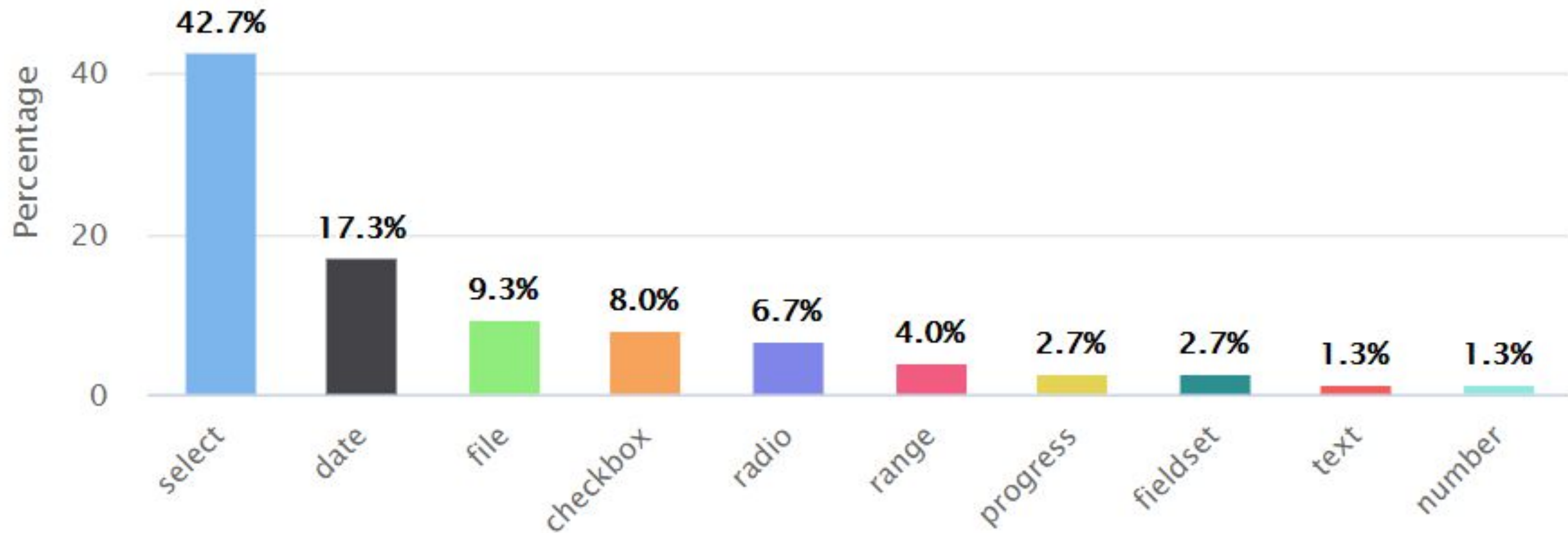

Source: [gwhitworth.com](https://gwhitworth.com)

# And the **date** picker

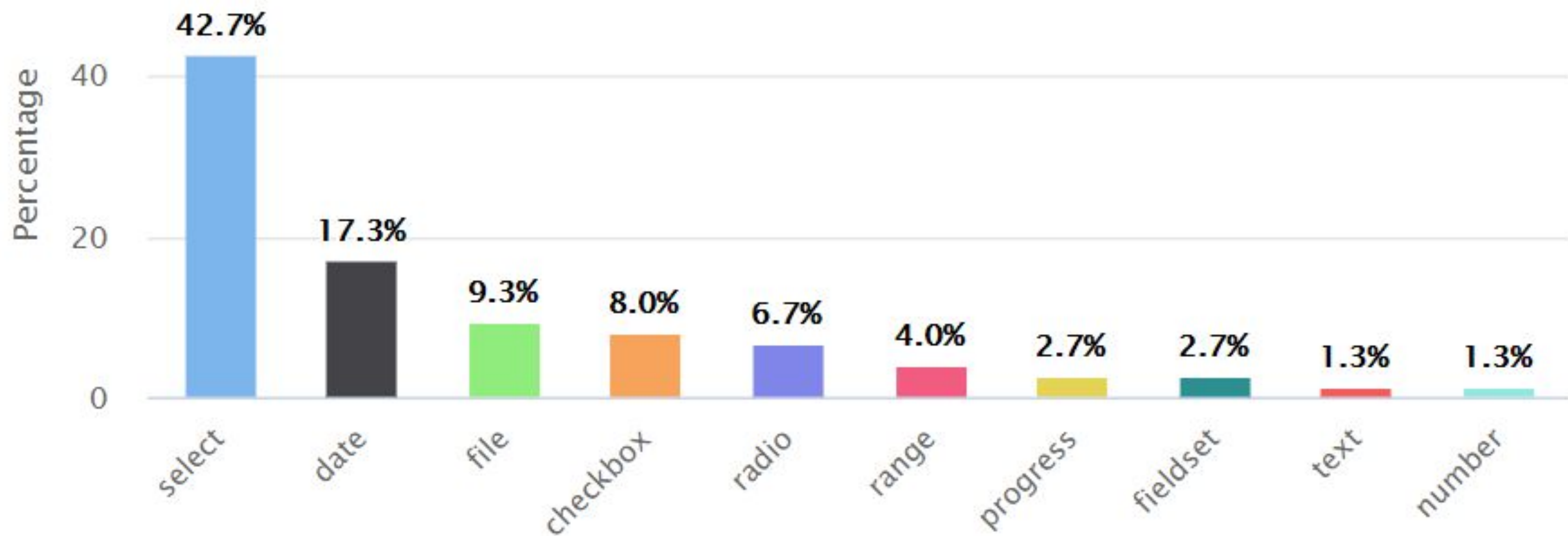

Source: [gwhitworth.com](https://gwhitworth.com)



# And **file**

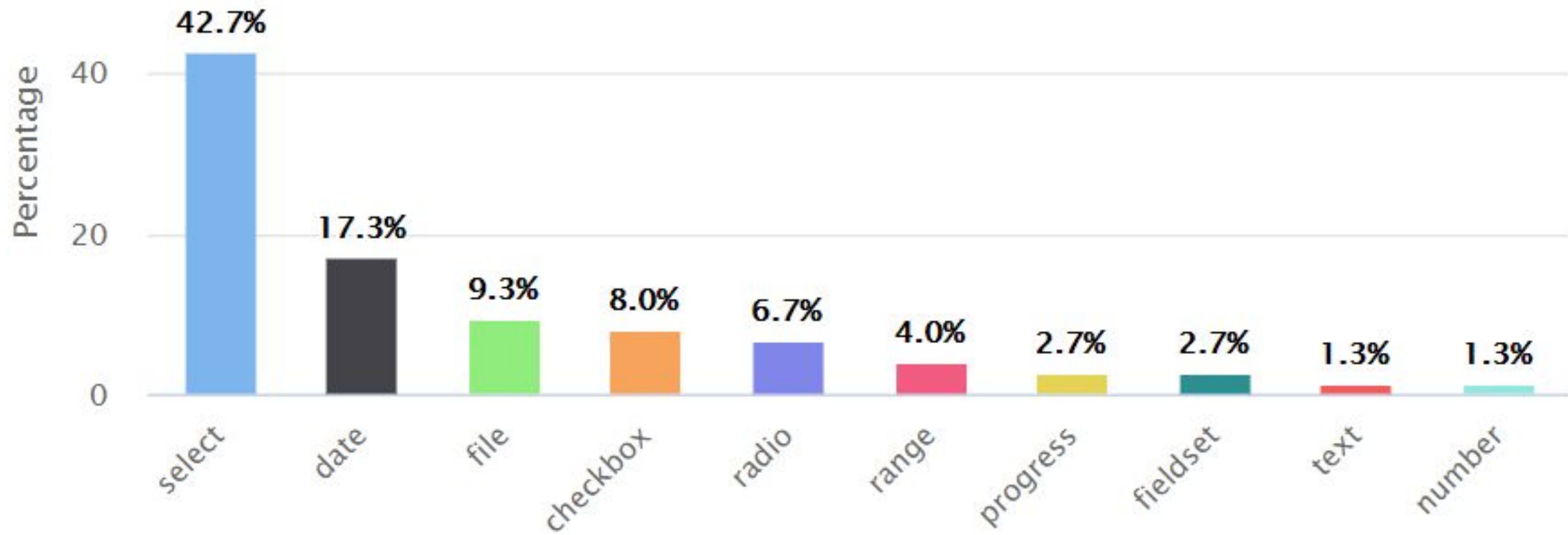

Source: [gwhitworth.com](https://gwhitworth.com)



# And the **checkbox** and **radio** elements

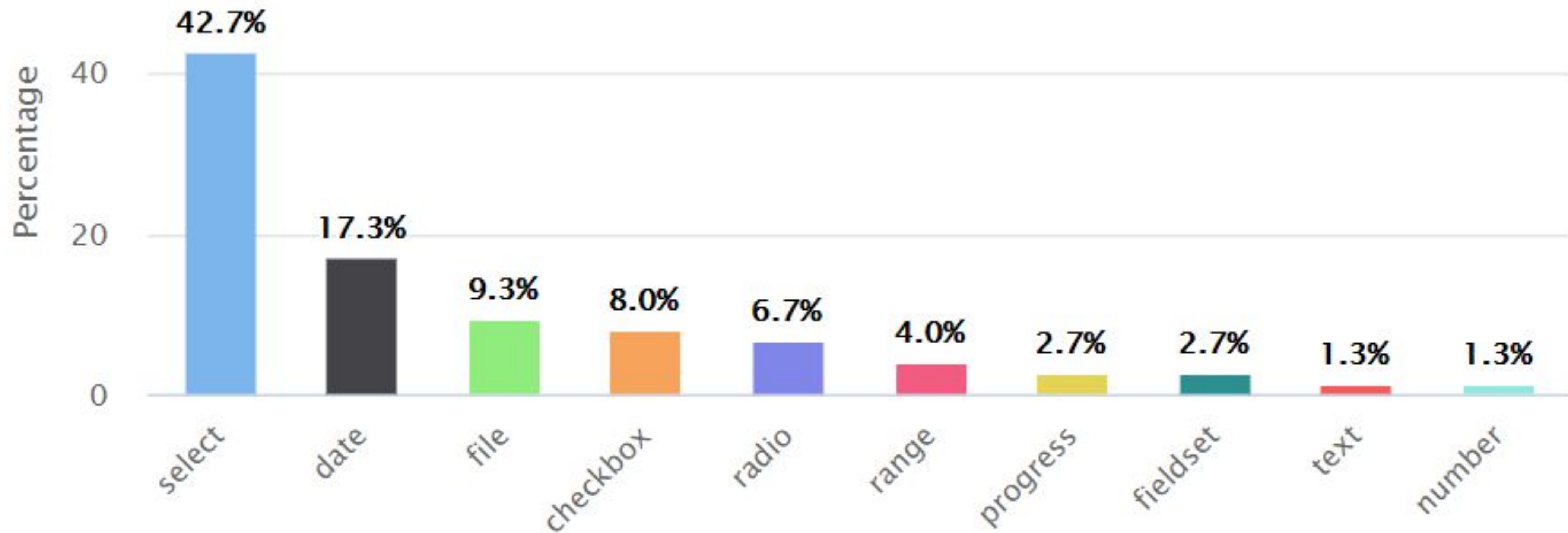

Source: [gwhitworth.com](https://gwhitworth.com)

# What really gets your goat about **select**?

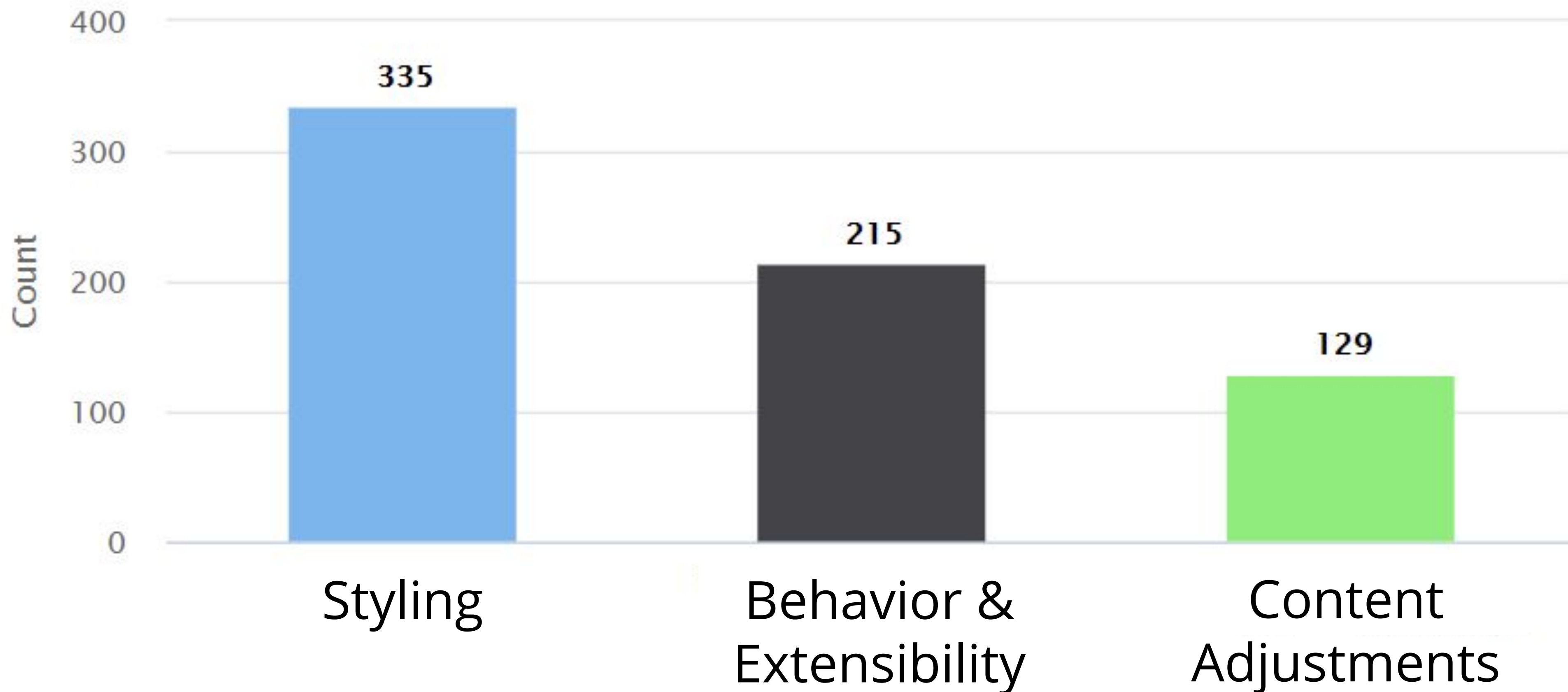

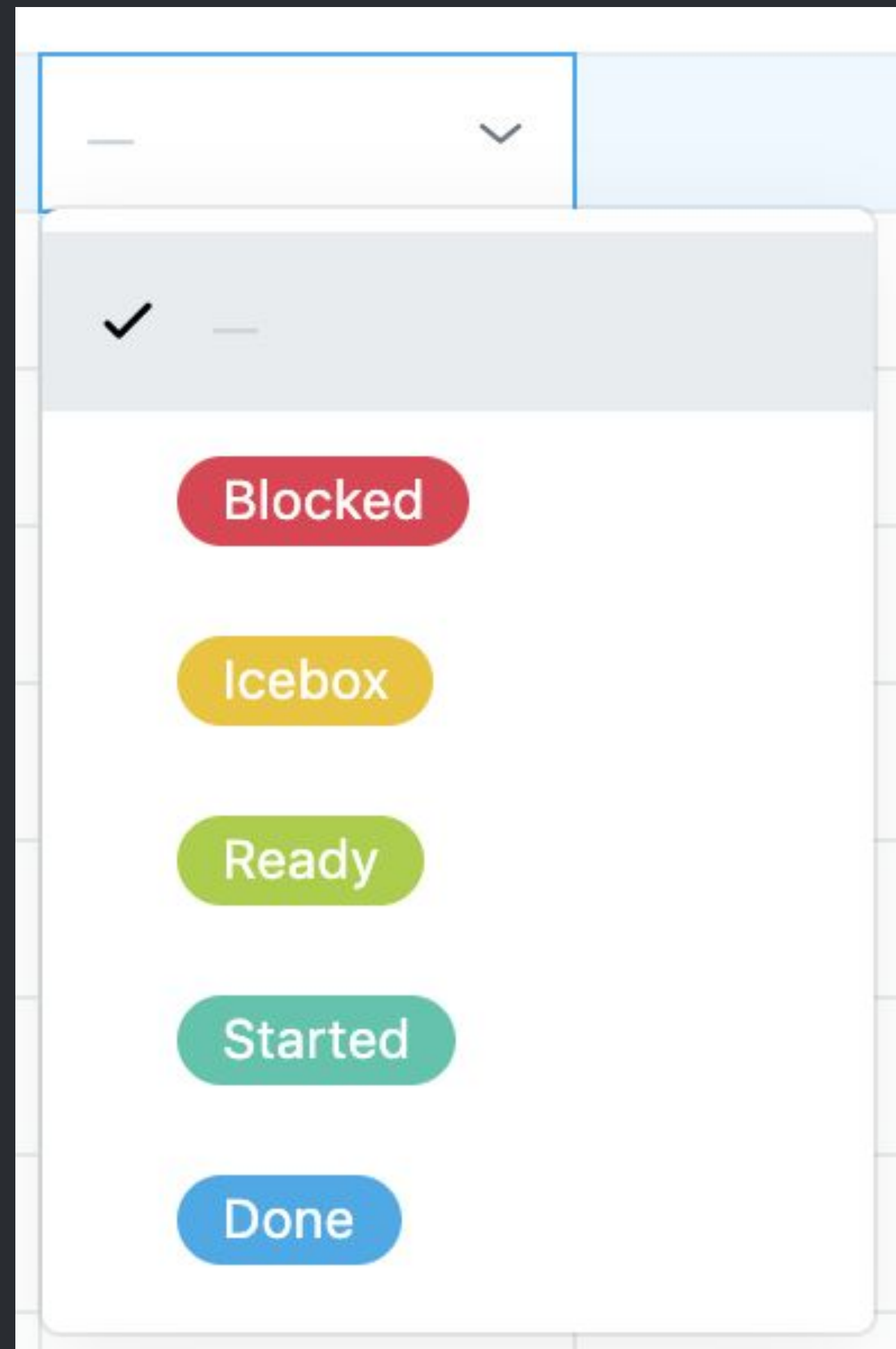

Next  
generation  
<select>



# Edge & Chrome form control collaboration

1. Accessibility, Touch, & Visual Refresh
2. Stylability
3. Extending functionality
- 4. New components!**

# Most requested native controls:

## **<virtual-list>** & **<toggle-switch>**

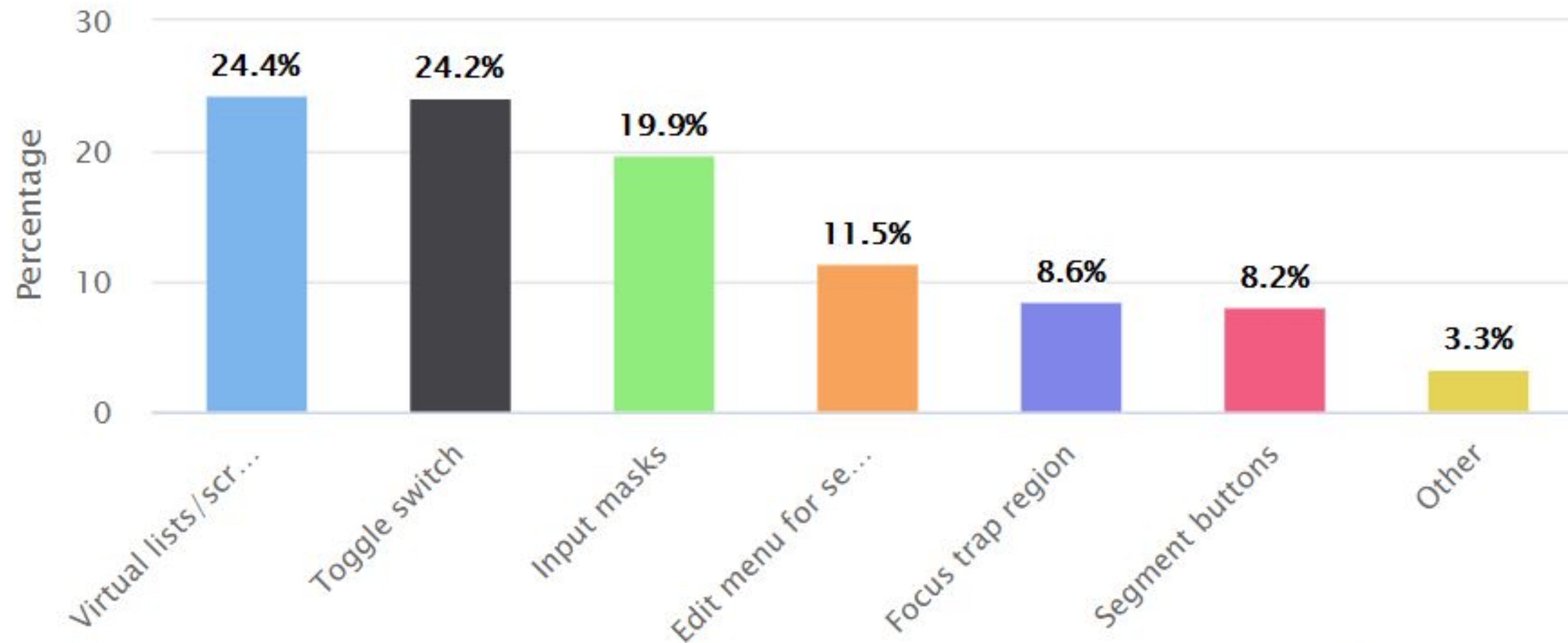

Source: gwhitworth.com





# Virtual scrollers

The most requested new  
component



# Pete Hunt reminds us to build a virtual list... every year... since 2015



**floydophone**   
@floydophone

your yearly reminder that it's 2015 and we still don't have UITableView (foundation of most apps w/ a feed) in the browser



**floydophone**   
@floydophone

Replying to [@brianleroux](#)

- still no UITableView in the browser



**floydophone**   
@floydophone

your yearly reminder that it's 2016 and we still don't have UITableView (foundation of most apps w/ a feed) in the browser [@meyer](#)



**floydophone**   
@floydophone

your yearly reminder that it's 2019 and we still don't have UITableView (foundation of most apps w/ a feed) in the browser

# Virtual Scrolling Primitive: Display Locking

Available in Origin Trial

- Batched rendering updates
- Find-in-page works
- Better a11y

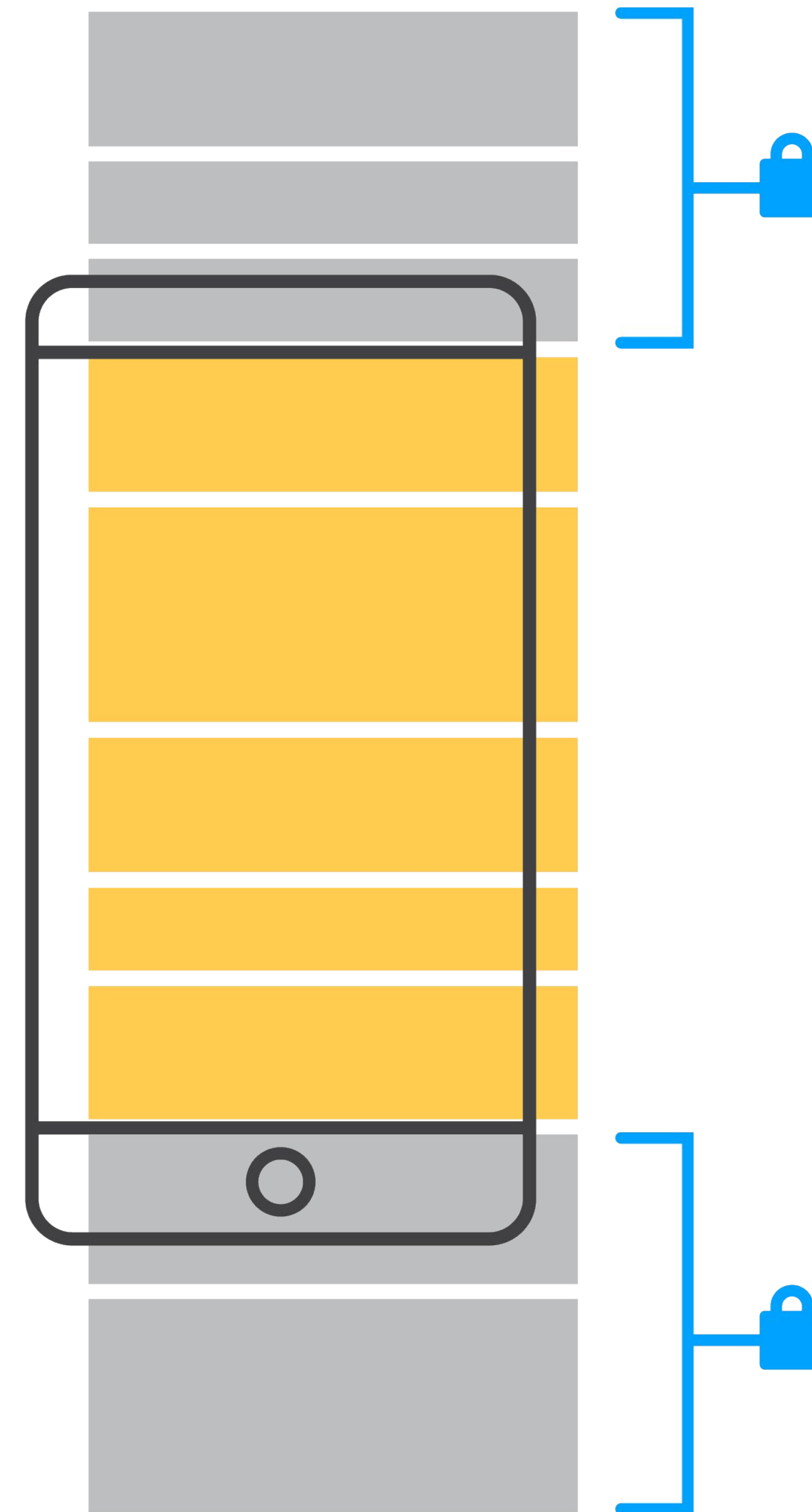

# Virtual Scrolling Primitive: Display Locking

Available in Origin Trial

- Batched rendering updates
- Find-in-page works
- Better a11y

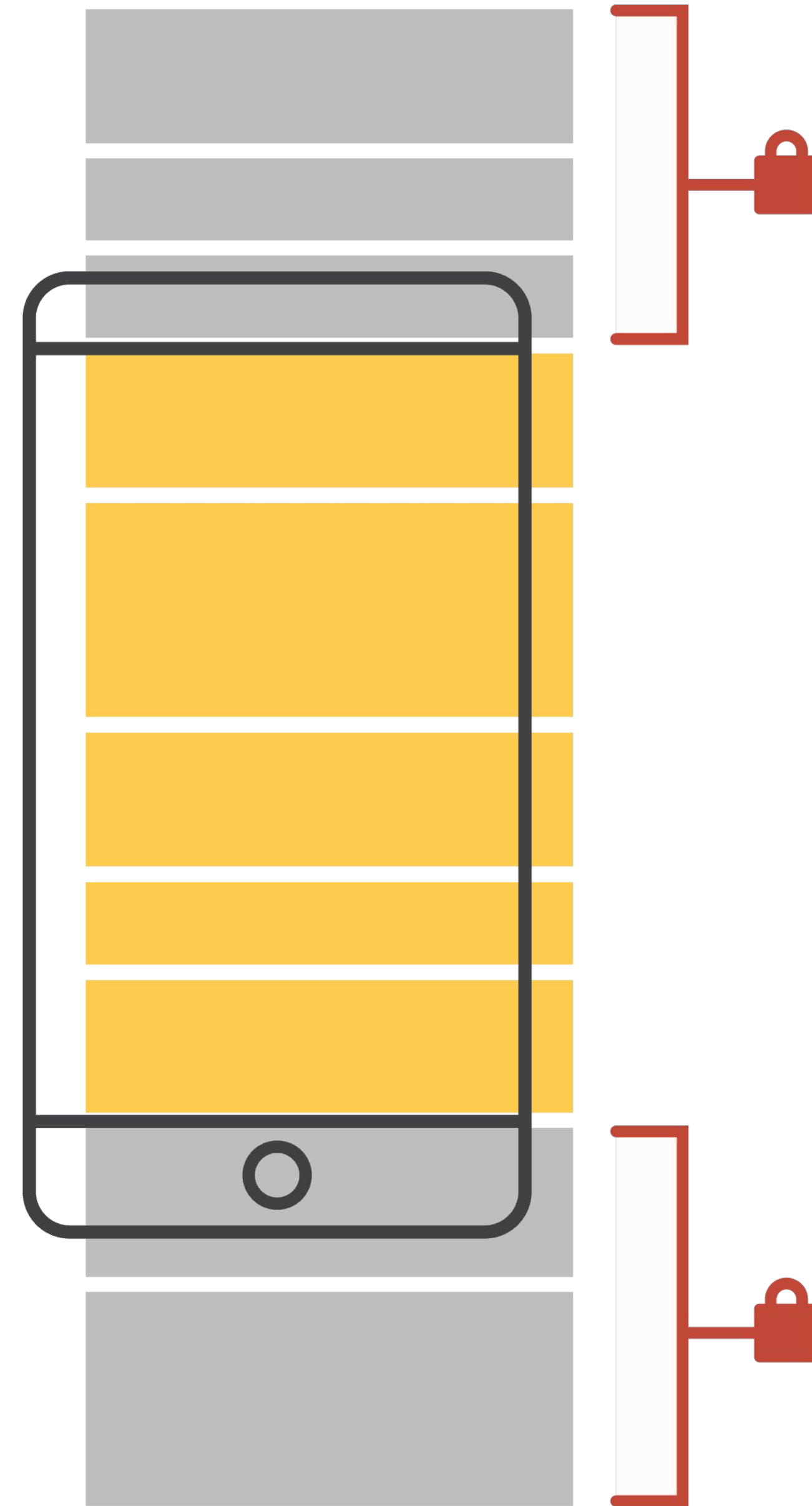





# Toggle Switch

Allows developers to semantically express the off/on state.





# Toggle Switch

## Updating Chromium's default controls

- We started with a ton of research into how other design systems handle toggle behavior.
- We coded a prototype. Please try it!
- And we used it to drive out new low level APIs and better a11y.

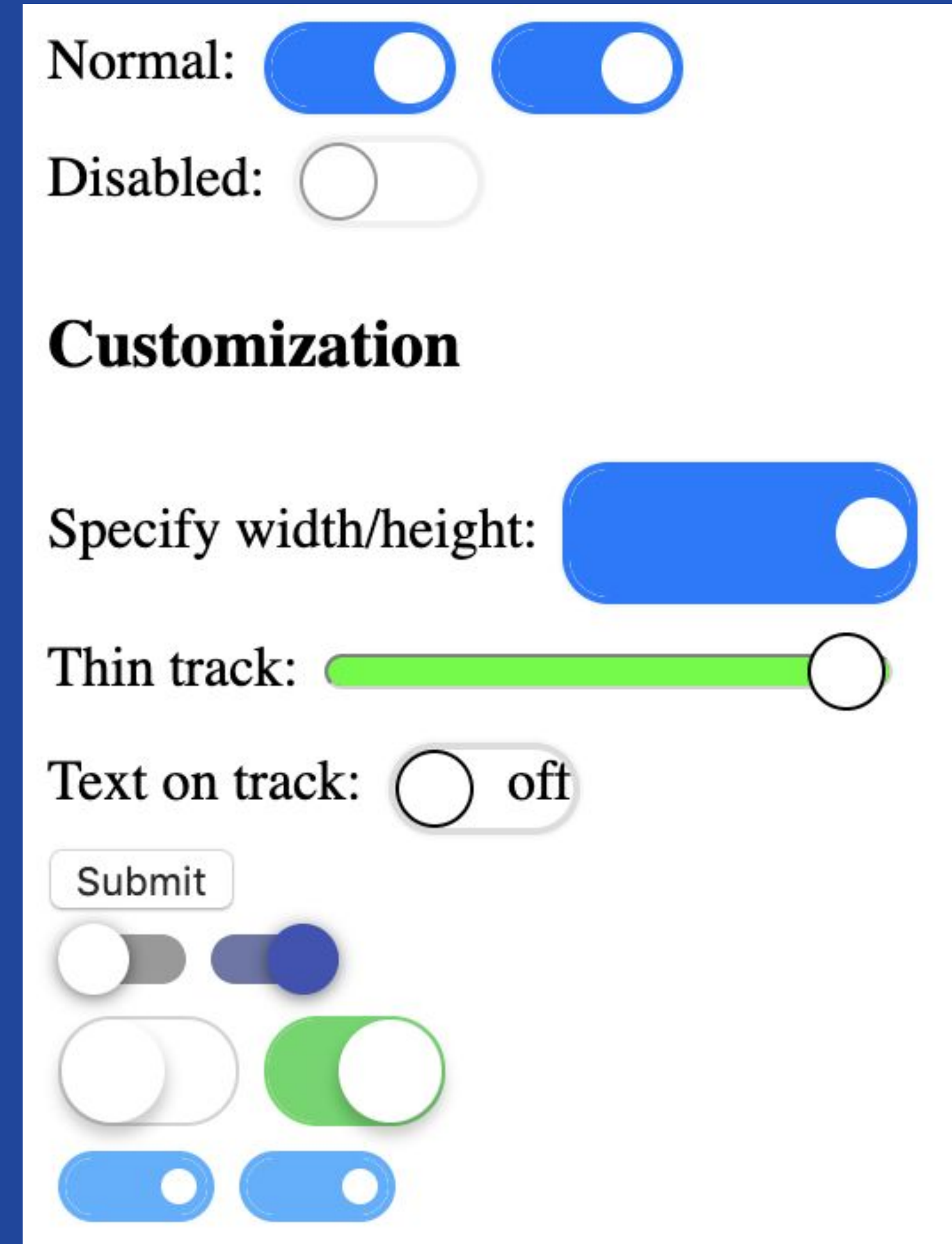

# Three low level APIs & improvements

- Form-associated custom elements
- Custom element a11y
- Focusable custom elements

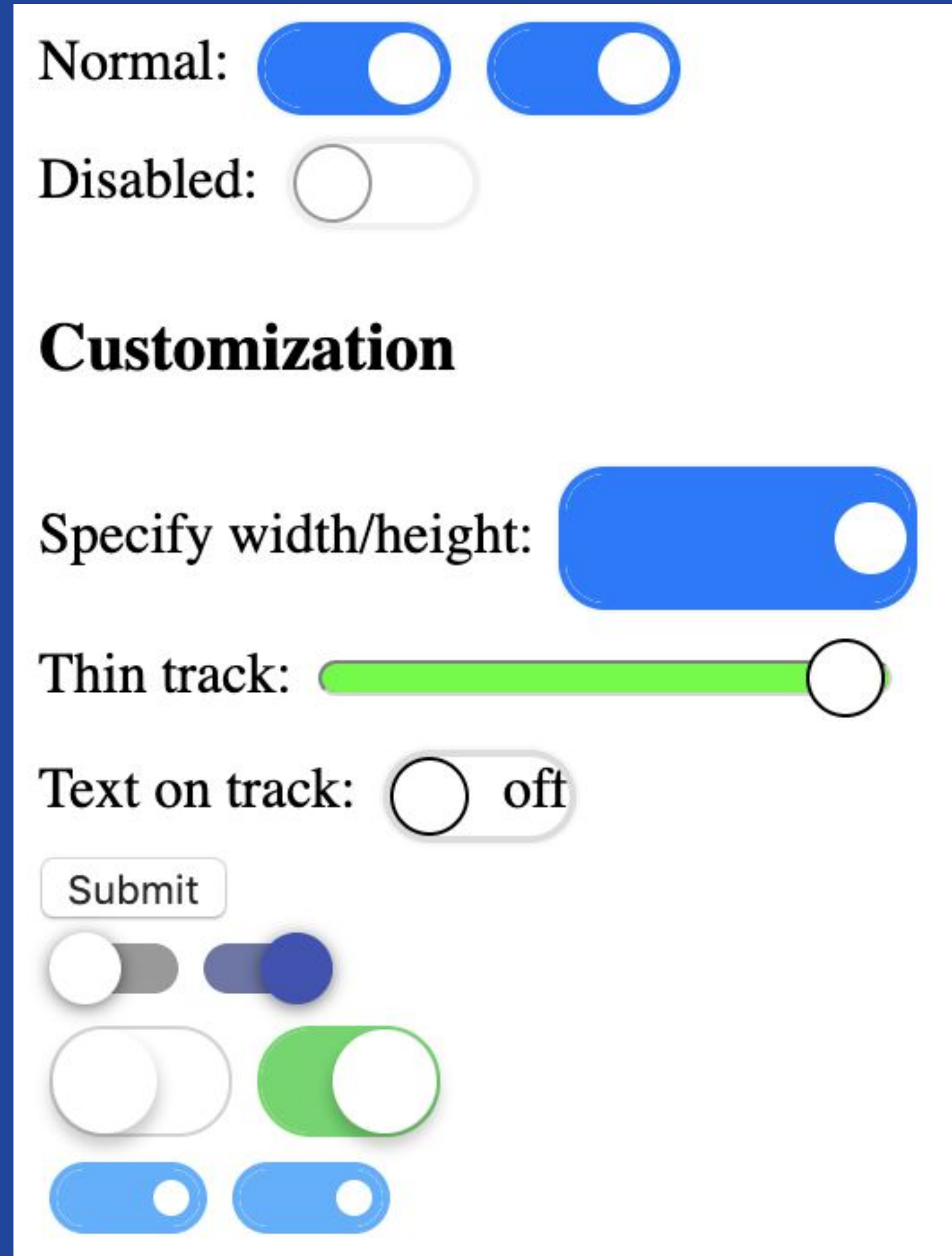



# Edge & Chrome form control collaboration

1. Accessibility, Touch, & Visual Refresh
2. Stylability
3. Extending functionality
4. New components!

Please help, we'd love for you  
to get involved.

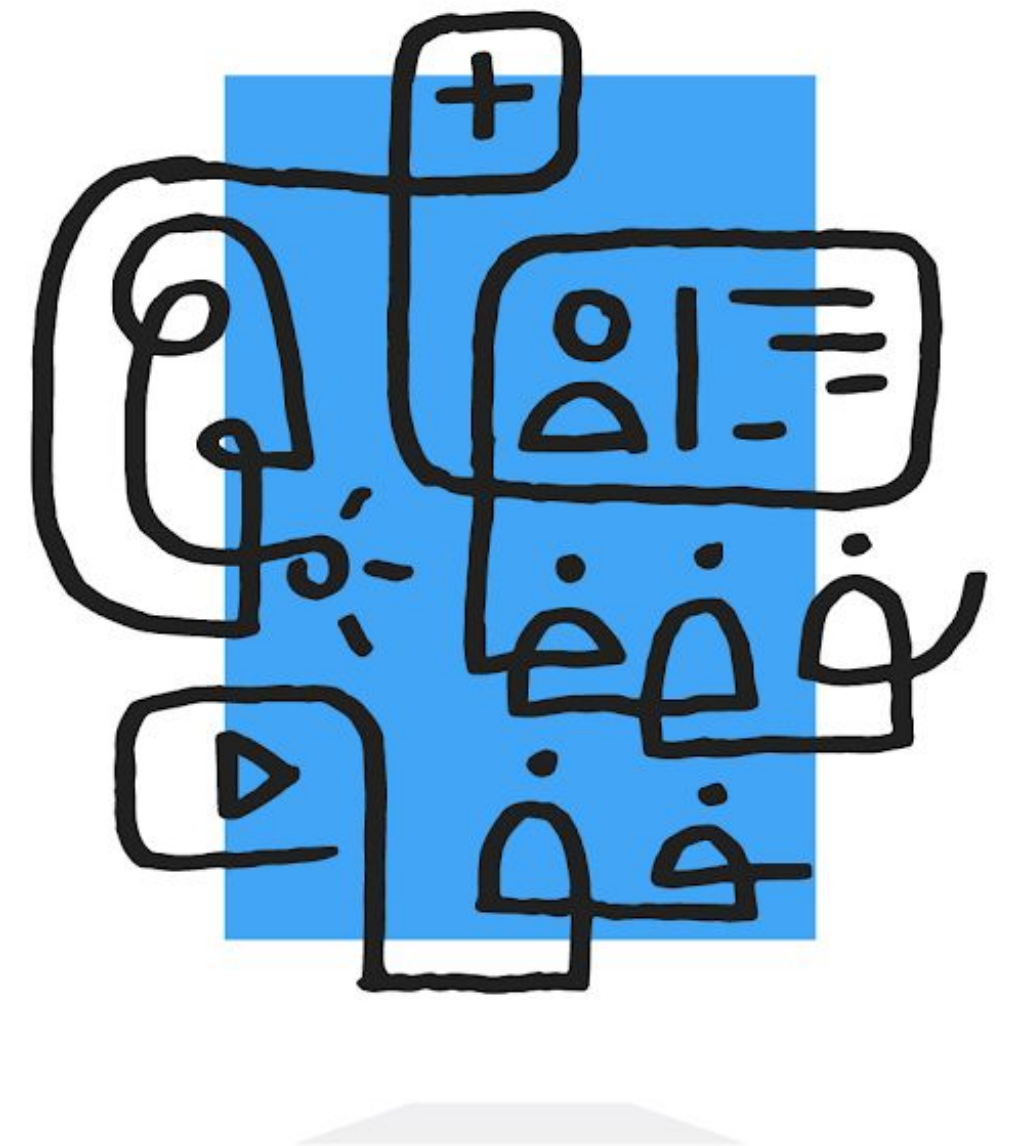

Please help,  
we'd love for you  
to get involved.







URL

#HTMLisNotDone



wicg.io



Open UI

[open-ui.org](https://open-ui.org)



<https://bugs.chromium.org>



# Thank you!



Nicole Sullivan  
@stubbornella



Greg Whitworth  
@gregwhitworth



chrome dev summit 2019

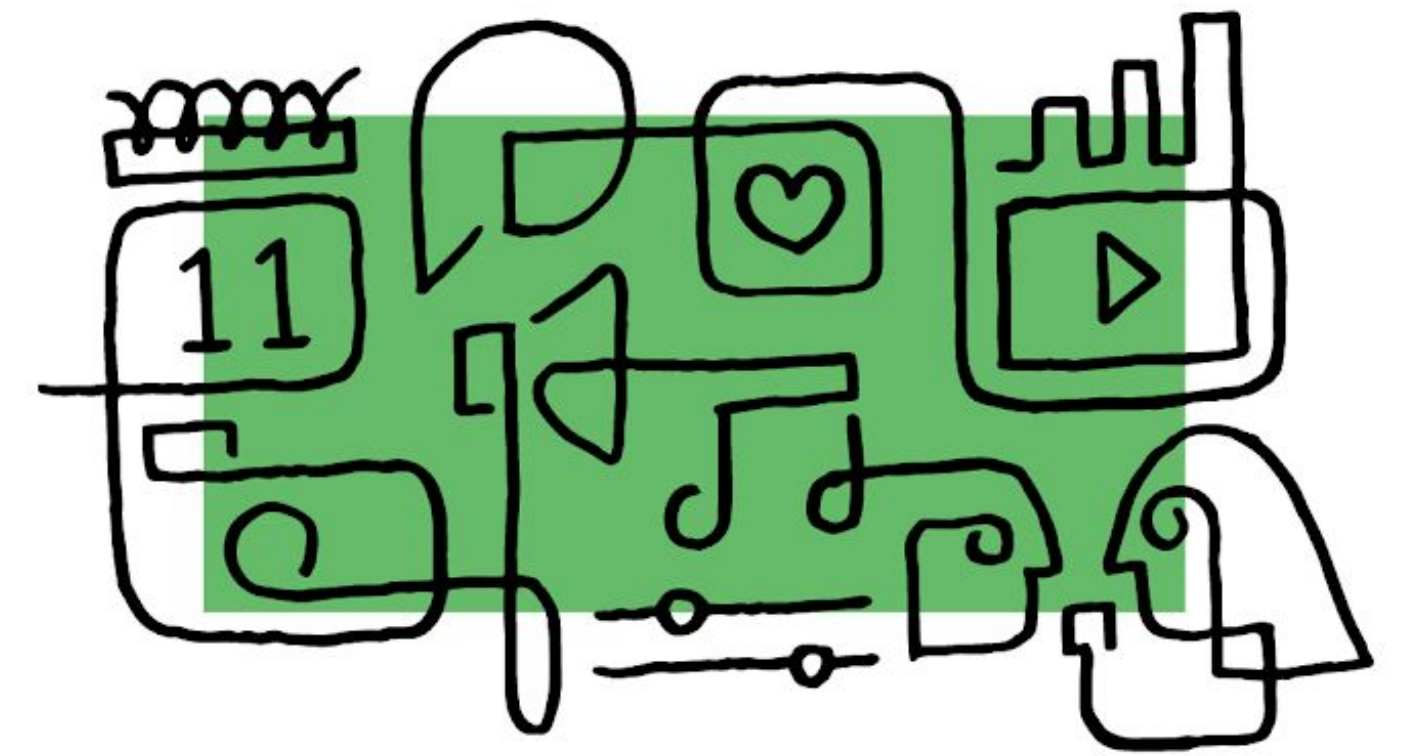



# Controls Refresh

Updating Chromium's default controls

- Modern Appearance
- Touch friendly
- Accessible

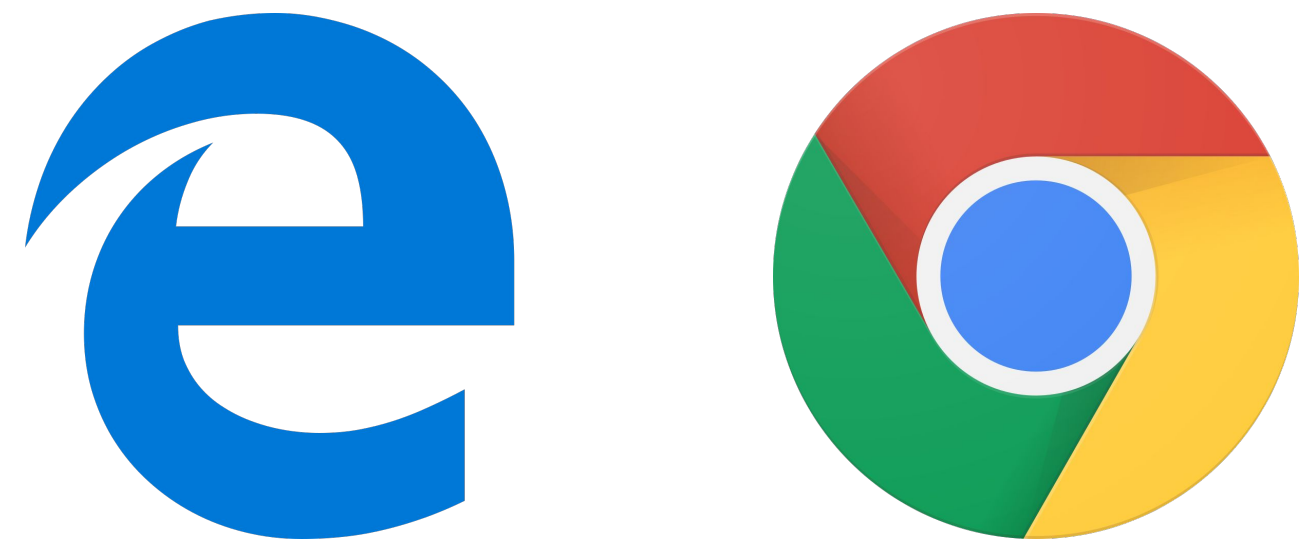

Collaborating

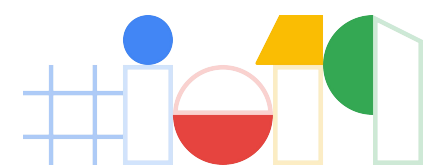

10/15/2019 x

October 2019

Sun	Mon	Tue	Wed	Thu	Fri	Sat
29	30	1	2	3	4	5
6	7	8	9	10	11	12
13	14	15	16	17	18	19
20	21	22	23	24	25	26
27	28	29	30	31	1	2

10/15/2019

October 2019

Su	Mo	Tu	We	Th	Fr	Sa
29	30	1	2	3	4	5
6	7	8	9	10	11	12
13	14	15	16	17	18	19
20	21	22	23	24	25	26
27	28	29	30	31	1	2
3	4	5	6	7	8	9



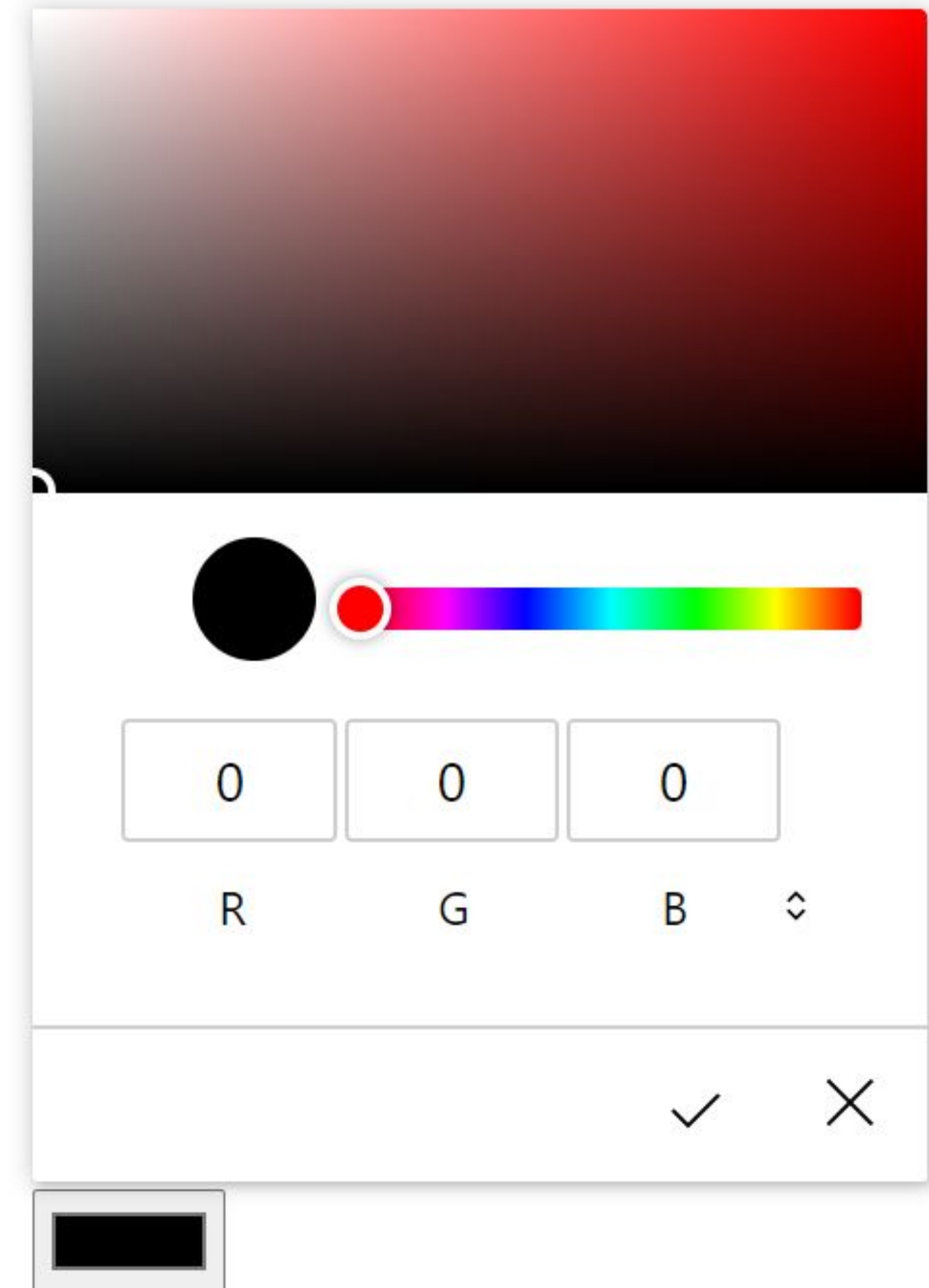
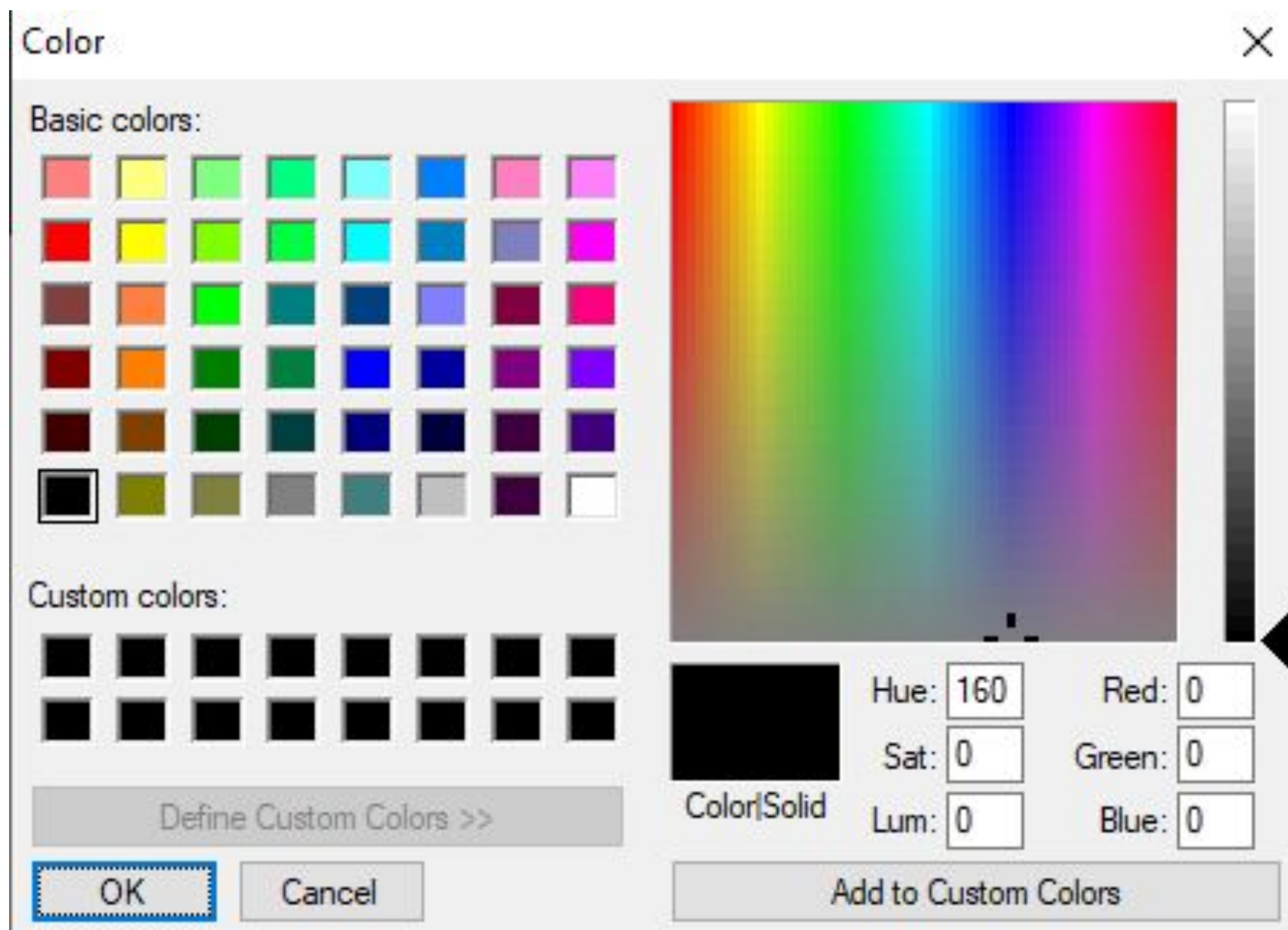



# Opportunities found



# Is this worth it?

Is improving the controls & components story worth the investment?

- Appearance
- Frequency of bringing/building your own
- Effort it takes to build your own
- Cross browser

# New components. Huzzah!



Current

Upcoming

Radio



Checkbox



Meter



Range





TRY OUT display-lock and  
std-switch CTA



We want your help



Fast  
Slow

While building virtual scrolling  
we realized we had a missing  
platform primitive:  
**Display locking**

Folks couldn't use find in page with  
regular virtual scrollers because  
the content isn't really in the DOM.

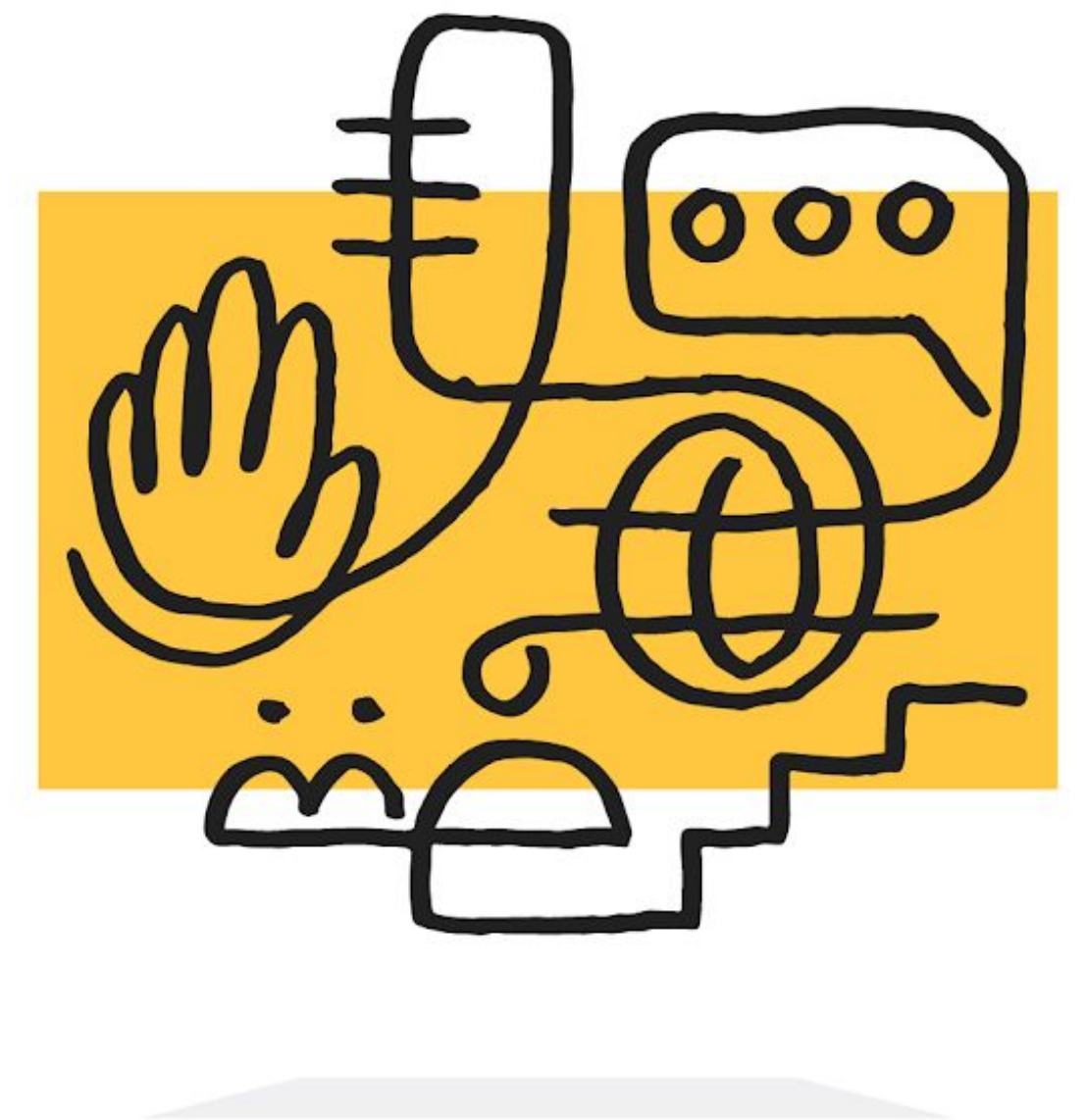



# Off-screen content can be locked

- Locked DOM can be manipulated by JavaScript and the browser knows it doesn't have to render it this frame.
- More content in the DOM means user agent features like find in page can work.

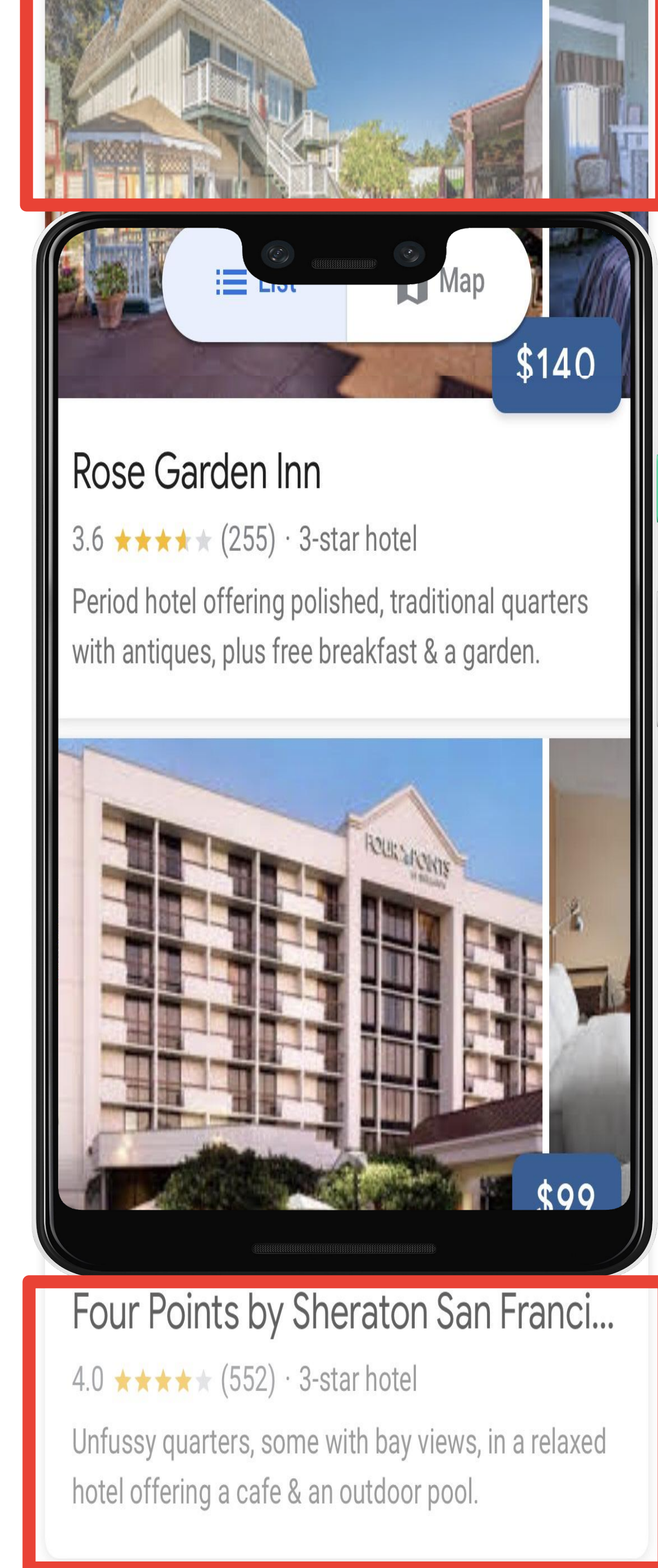



# Off-screen content can be locked

- Motivate Locked DOM can be manipulated by JavaScript and the browser knows it doesn't have to render it this frame.
- More content in the DOM means user agent features like find in page can work.

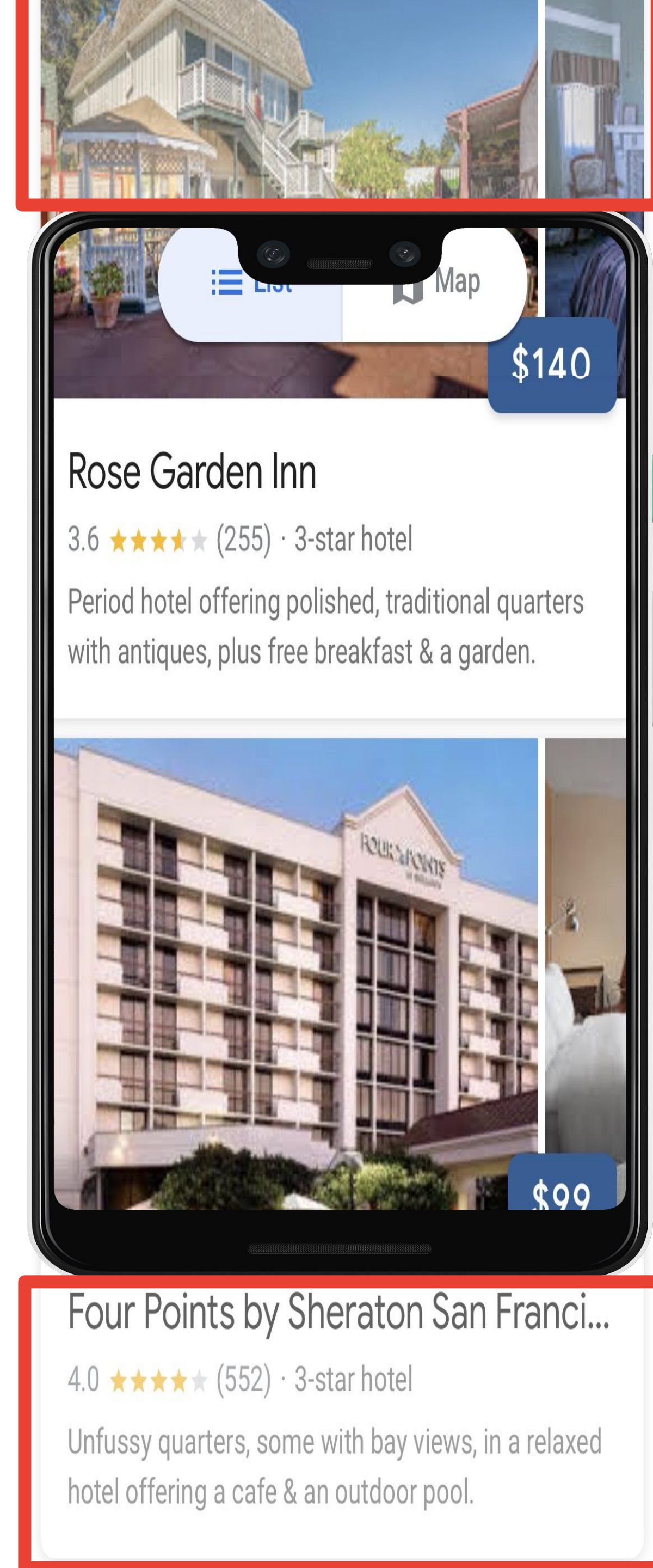

Normal: 

Disabled: 

## Customization

Specify width/height: 

Thin track: 

Text on track: ☐ off

Submit



# Toggle Switch

## Updating Chromium's default controls

- We started with a ton of research into how other design systems handle toggle behavior.
- We coded a prototype. Please try it!
- And we used it to drive out new low level APIs and better a11y.



# Three low level APIs

Normal:   
Disabled: 

## Customization

Specify width/height: 

Thin track: 

Text on track: ☐ off

Submit



- Form-associated custom elements
- Custom element a11y
- Focusable custom elements

Normal:  

Disabled: 

## Customization

Specify width/height: 

Thin track: 

Text on track: ☐ off

Submit



# Custom element a11y

- Motivate adding this API

# Custom element a11y

- Motivate adding this API

Normal: ☒ ☒

Disabled: ☐

**Customization**

Specify width/height: ☒

Thin track:

Text on track: ☐ off

Submit

☐ ☒

☐ ☒

☒ ☒



# Focusable custom elements

- Motivate adding this API

Normal: 

Disabled: 

## Customization

Specify width/height: 

Thin track: 

Text on track: ☐ off

Submit

