Remembrance *of* Tags Past

CSS-Minsk-JS
21 September 2019

Content-type: multipart/mixed

Content-type: multipart/alternative

Content-type: text/plain

Text of message

Content-type: text/html

Text of message - formatted

Content-type: application/pdf
Content-disposition: attachment; filename=”A.pdf”

Content of the file

Content-type: image/png
Content-disposition: attachment; filename=”B.png”

Content of the file

<PLAINTEXT>

<TITLE>Remembrance of Proust</TITLE>
<H0>Proust's Pride</H0>
<P>
"À la recherche du temps perdu" consists of seven volumes totaling around 3,200 pages and featuring more than 2,000 characters. André Gide was initially not so taken with his work. The first volume was refused by the publisher Gallimard on Gide's advice. He later wrote to Proust apologizing for his part in the refusal and calling it one of the most serious mistakes of his life.
</P>
<PLAINTEXT>

"À la recherche du temps perdu" consists of seven volumes totaling around 3,200 pages and featuring more than 2,000 characters. André Gide was initially not so taken with his work. The first volume was refused by the publisher Gallimard on Gide's advice. He later wrote to Proust apologizing for his part in the refusal and calling it one of the most serious mistakes of his life.
</P>
<PLAINTEXT>
"À la recherche du temps perdu" consists of seven volumes totaling around 3,200 pages and featuring more than 2,000 characters. André Gide was initially not so taken with his work. The first volume was refused by the publisher Gallimard on Gide's advice. He later wrote to Proust apologizing for his part in the refusal and calling it one of the most serious mistakes of his life.

"A la recherche du temps perdu" consists of seven volumes totaling around 3,200 pages and featuring more than 2,000 characters. André Gide was initially not so taken with his work. The first volume was refused by the publisher Gallimard on Gide's advice. He later wrote to Proust apologizing for his part in the refusal and calling it one of the most serious mistakes of his life.
</P>
<PLAINTEXT>
Proust died before he was able to complete his revision of the drafts and proofs of the final volumes, the last three of which were published posthumously and edited by his brother Robert.

Proust's Pride

"À la recherche du temps perdu" consists of seven volumes totaling around 3,200 pages and featuring more than 2,000 characters. André Gide was initially not so taken with his work. The first volume was refused by the publisher Gallimard on Gide's advice. He later wrote to Proust apologizing for his part in the refusal and calling it one of the most serious mistakes of his life.

```
Proust died before he was able to complete his revision
of the drafts and proofs of the final volumes, the last
three of which were published posthumously and edited by
his brother <a href="/wiki/Robert_Proust">Robert</a>.
</PLAINTEXT>
```

PLAINTEXT

Proust's Pride

"À la recherche du temps perdu" consists of seven volumes totaling around 3,200 pages and featuring more than 2,000 characters. André Gide was initially not so taken with his work. The first volume was refused by the publisher Gallimard on Gide's advice. He later wrote to Proust apologizing for his part in the refusal and calling it one of the most serious mistakes of his life.

```
Proust died before he was able to complete his revision
of the drafts and proofs of the final volumes, the last
three of which were published posthumously and edited by
his brother <a href="/wiki/Robert_Proust">Robert</a>.
</PLAINTEXT>
```

1989 1990 1991 1992 1993 1994 1995 1996 1997 1998 1999 2000 2001 2002 2003 2004 2005 2006 2007 2008 2009 2010 2011 2012 2013 2014 2015 2016 2017 2018 2019

<TYPEWRITER>
<LISTING>
<XMP>

TYPEWRITER

Proust died before he was able to complete his revision of the drafts and proofs of the final volumes, the last three of which were published posthumously and edited by his brother Robert.

LISTING

```
Proust died before he was able to complete his revision
of the drafts and proofs of the final volumes, the last
three of which were published posthumously and edited by
his brother Robert.
```

XMP

```
Proust died before he was able to complete his revision
of the drafts and proofs of the final volumes, the last
three of which were published posthumously and edited by
his brother <a href="/wiki/Robert_Proust">Robert</a>.
```

<TYPEWRITER>
<LISTING>
<XMP>

TYPEWRITER {font: medium Courier, monospace; white-space: pre;}

Proust died before he was able to complete his revision
of the drafts and proofs of the final volumes, the last
three of which were published posthumously and edited by
his brother Robert.

LISTING

Proust died before he was able to complete his revision
of the drafts and proofs of the final volumes, the last
three of which were published posthumously and edited by
his brother Robert.

XMP

Proust died before he was able to complete his revision
of the drafts and proofs of the final volumes, the last
three of which were published posthumously and edited by
his brother Robert.

Extensions to HTML

All the Netscape extensions to **HTML** take the form of additional tags added to existing **HTML** elements.

<ISINDEX>

To the ISINDEX element we have added the PROMPT tag. ISINDEX indicates that a document is a searchable index. PROMPT has been added so the document author can specify what message they want to appear before the text input field of the index. The default is of course that unfortunate message:

This is a searchable index. Enter search keywords:

<HR>

The HR element specifies that a horizontal rule of some sort (The default being a shaded engraved line) be drawn across the page. To this element we have added 4 new tags to allow the document author some ability to describe how the horizontal rule should look.

<HR SIZE=number>

The SIZE tag lets the author give an indication of how thick they wish the horizontal rule to be.

<HR WIDTH=number|percent>

The default horizontal rule is always as wide as the page. With the WIDTH tag, the author can specify an exact width in pixels, or a relative width measured in percent of document width.

<FONT>

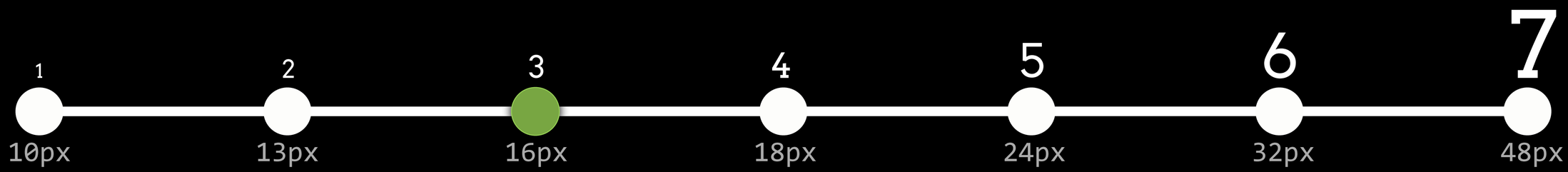

<FONT SIZE=value>

Surprise! You can Change the font size. Valid values range from 1-7. The default font size is 3. The value given to size can optionally have a '+' or '-' character in front of it to specify that it is relative the the document basefont. The default basefont is 3, and can be changed with the BASEFONT element.

<BASEFONT SIZE=value>

This changes the size of the BASEFONT that all relative font changes are based on. It defaults to 3, and has a valid range of 1-7.

1989 1990 1991 1992 1993 1994 1995 1996 1997 1998 1999 2000 2001 2002 2003 2004 2005 2006 2007 2008 2009 2010 2011 2012 2013 2014 2015 2016 2017 2018 2019

<TYPEWRITERFONT {CSS1

<LISTING>

<XMP>

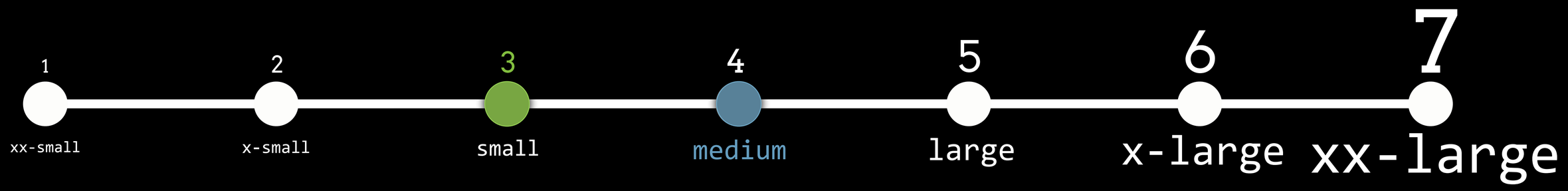

<FONT SIZE=value>

Surprise! You can Change the font size. Valid values range from 1-7. The default font size is 3. The value given to size can optionally have a '+' or '-' character in front of it to specify that it is relative the the document basefont. The default basefont is 3, and can be changed with the BASEFONT element.

<BASEFONT SIZE=value>

This changes the size of the BASEFONT that all relative font changes are based on. It defaults to 3, and has a valid range of 1-7.

1989 1990 1991 1992 1993 1994 1995 1996 1997 1998 1999 2000 2001 2002 2003 2004 2005 2006 2007 2008 2009 2010 2011 2012 2013 2014 2015 2016 2017 2018 2019

<TYPEWRITERFONT {CSS1

<LISTING>

<XMP>

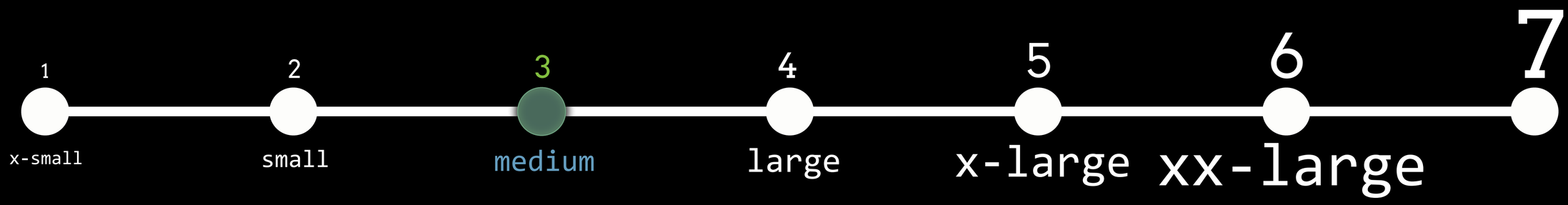

<FONT SIZE=value>

Surprise! You can Change the font size. Valid values range from 1-7. The default font size is 3. The value given to size can optionally have a '+' or '-' character in front of it to specify that it is relative the the document basefont. The default basefont is 3, and can be changed with the BASEFONT element.

<BASEFONT SIZE=value>

This changes the size of the BASEFONT that all relative font changes are based on. It defaults to 3, and has a valid range of 1-7.

<FONT>

TYPEWRITER {CSS1
<LISTING>
<XMP>

TYPEWRITER {font: medium Courier, monospace;
white-space: pre;}

Proust died before he was able to complete his revision
of the drafts and proofs of the final volumes, the last
three of which were published posthumously and edited by
his brother Robert.

LISTING

Proust died before he was able to complete his revision
of the drafts and proofs of the final volumes, the last
three of which were published posthumously and edited by
his brother Robert.

XMP

Proust died before he was able to complete his revision
of the drafts and proofs of the final volumes, the last
three of which were published posthumously and edited by
his brother Robert.

1989 1990 1991 1992 1993 1994 1995 1996 1997 1998 1999 2000 2001 2002 2003 2004 2005 2006 2007 2008 2009 2010 2011 2012 2013 2014 2015 2016 2017 2018 2019

<TYPEWRITER> <FONT> CSS1

<LISTING>

<XMP>

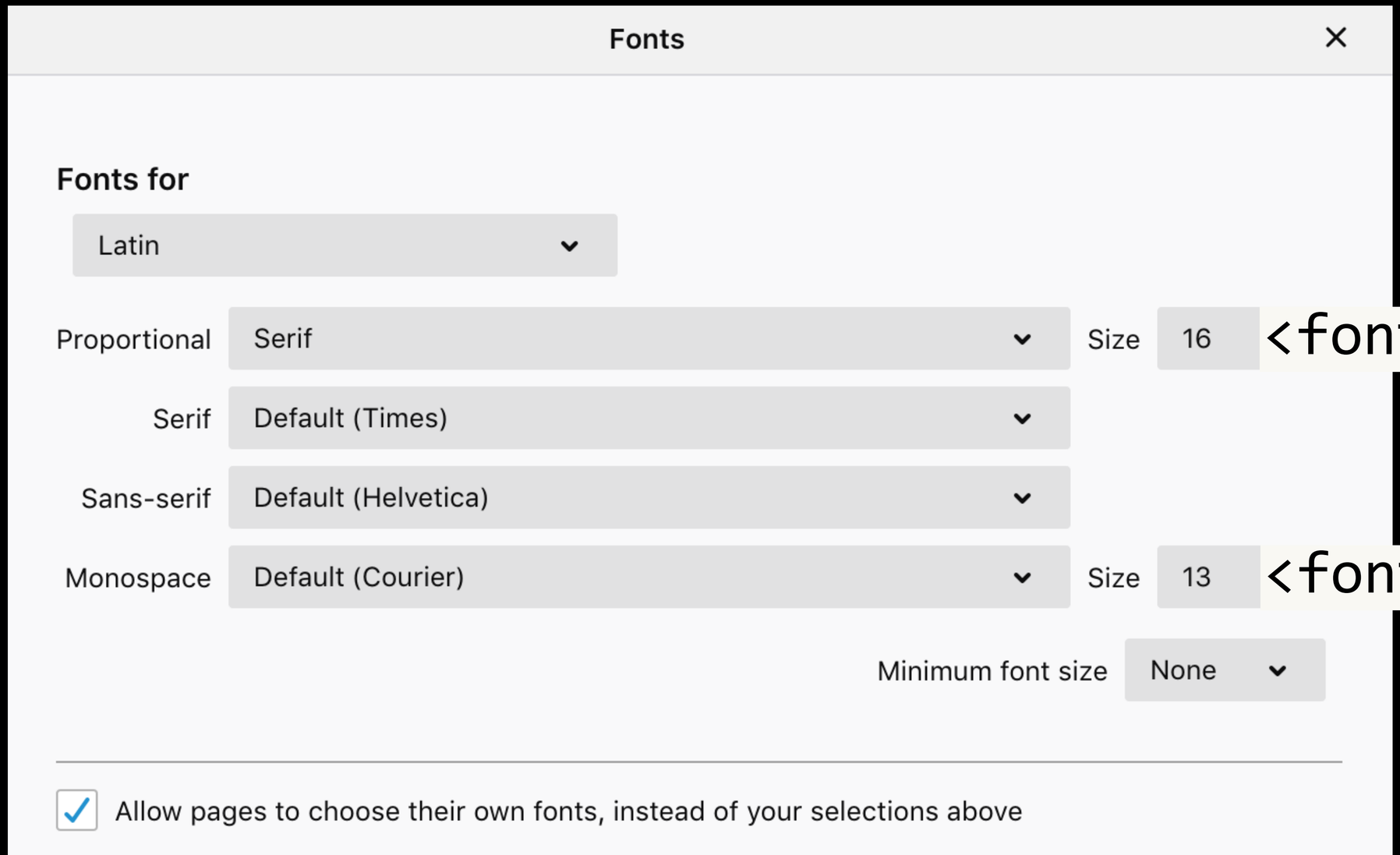

<font size=3>

<font size=2>

<BLOCKQUOTE>

On Proust

> The laws of memory are subject to the more general laws of habit. Habit is a compromise effected between the individual and his environment, or between the individual and his own organic eccentricities, the guarantee of a dull inviolability, the lightning-conductor of his existence.

—Samuel Beckett

```
blockquote, figure {                    (user agent) html.css:138
    display: block;
    margin-block-start: 1em;
    margin-block-end: 1em;
    margin-inline-start: 40px;
    margin-inline-end: 40px;
}
```

<BLOCKQUOTE>

On Proust
The laws of memory are subject to the more general laws of habit. Habit is a compromise effected between the individual and his environment, or between the individual and his own organic eccentricities, the guarantee of a dull inviolability, the lightning-conductor of his existence.
—Samuel Beckett
blockquote, figure {
(user agent) html.css:138
display: block;
margin-block-start: 1em;
margin-block-end: 1em;
margin-inline-start: 40px;
margin-inline-end: 40px;
}

<BLOCKQUOTE>

On Proust

> The laws of memory are subject to the more general laws of habit. Habit is a compromise effected between the individual and his environment, or between the individual and his own organic eccentricities, the guarantee of a dull inviolability, the lightning-conductor of his existence.

—Samuel Beckett

```
blockquote, figure {                    (user agent) html.css:138
    display: block;
    margin-block-start: 1em;
    margin-block-end: 1em;
    margin-inline-start: 40px;
    margin-inline-end: 40px;
}
```

On Proust

> The laws of memory are subject to the more general laws of habit. Habit is a compromise effected between the individual and his environment, or between the individual and his own organic eccentricities, the guarantee of a dull inviolability, the lightning-conductor of his existence.

—Samuel Beckett

```
body {                                    (user agent) html.css:122
    display: block;
    margin: 8px;
      margin-top: 8px;
      margin-right: 8px;
      margin-bottom: 8px;
      margin-left: 8px;
}
```

25 February 1993

I'd like to propose a new, optional HTML tag:

IMG

Required argument is SRC="url".

This names a bitmap or pixmap file for the browser to attempt to pull over the network and interpret as an image, to be embedded in the text at the point of the tag's occurrence.

An example is:

<IMG SRC="file://foobar.com/foo/bar/blargh.xbm">

(There is no closing tag; this is just a standalone tag.)

I know Adobe are trying to establish their own postscript-based "PDF" which will have links, and be readable by their proprietory brand of viewers.

I thought that a generic overlaying language for anchors (Hytime based?) would allow the hypertext and the graphics/video standards to evolve separately, which would help both.

Let the IMG tag be INCLUDE and let it refer to an arbitrary document type. Or EMBED if INCLUDE sounds like a cpp include which people will expect to provide SGML source code to be parsed inline -- not what was intended.

Tim BL

So, we're probably going to go with <IMG SRC="url"> (not ICON, since not all inlined images can be meaningfully called icons). For the time being, inlined images won't be explicitly content-type'd; down the road, we plan to support that (along with the general adaptation of MIME). Actually, the image reading routines we're currently using figure out the image format on the fly, so the filename extension won't even be significant.

Cheers,

Marc

12 March 1993

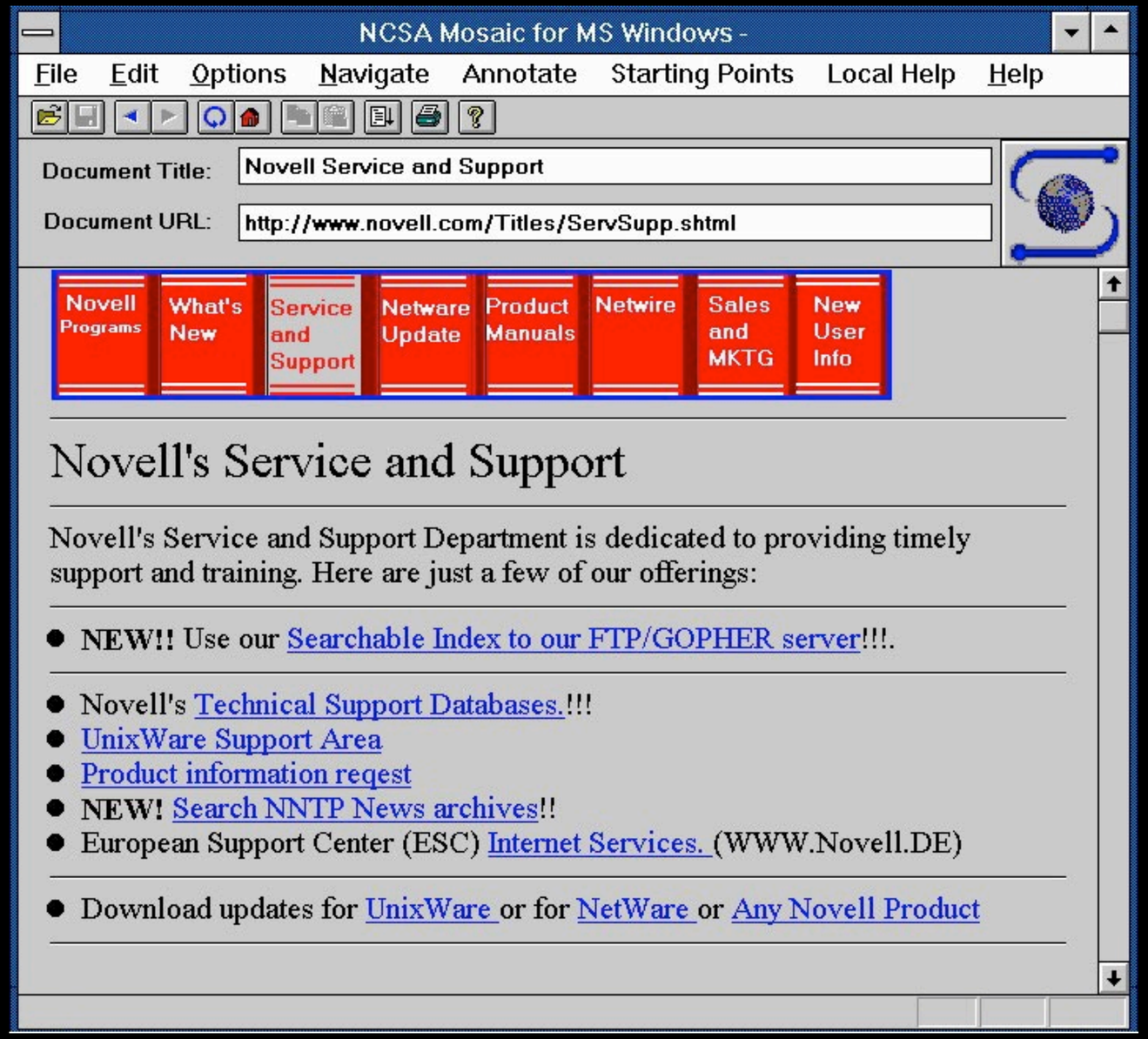
NCSA Mosaic for MS Windows -
File Edit Options Navigate Annotate Starting Points Local Help Help
Document Title: Novell Service and Support
Document URL: http://www.novell.com/Titles/ServSupp.shtml
Novell Programs
What's New
Service and Support
Netware Update
Product Manuals
Netwire
Sales and MKTG
New User Info
Novell's Service and Support
Novell's Service and Support Department is dedicated to providing timely support and training. Here are just a few of our offerings:
NEW!! Use our Searchable Index to our FTP/GOPHER server!!!.
Novell's Technical Support Databases.!!!
UnixWare Support Area
Product information reqest
NEW! Search NNTP News archives!!
European Support Center (ESC) Internet Services. (WWW.Novell.DE)
Download updates for UnixWare or for NetWare or Any Novell Product

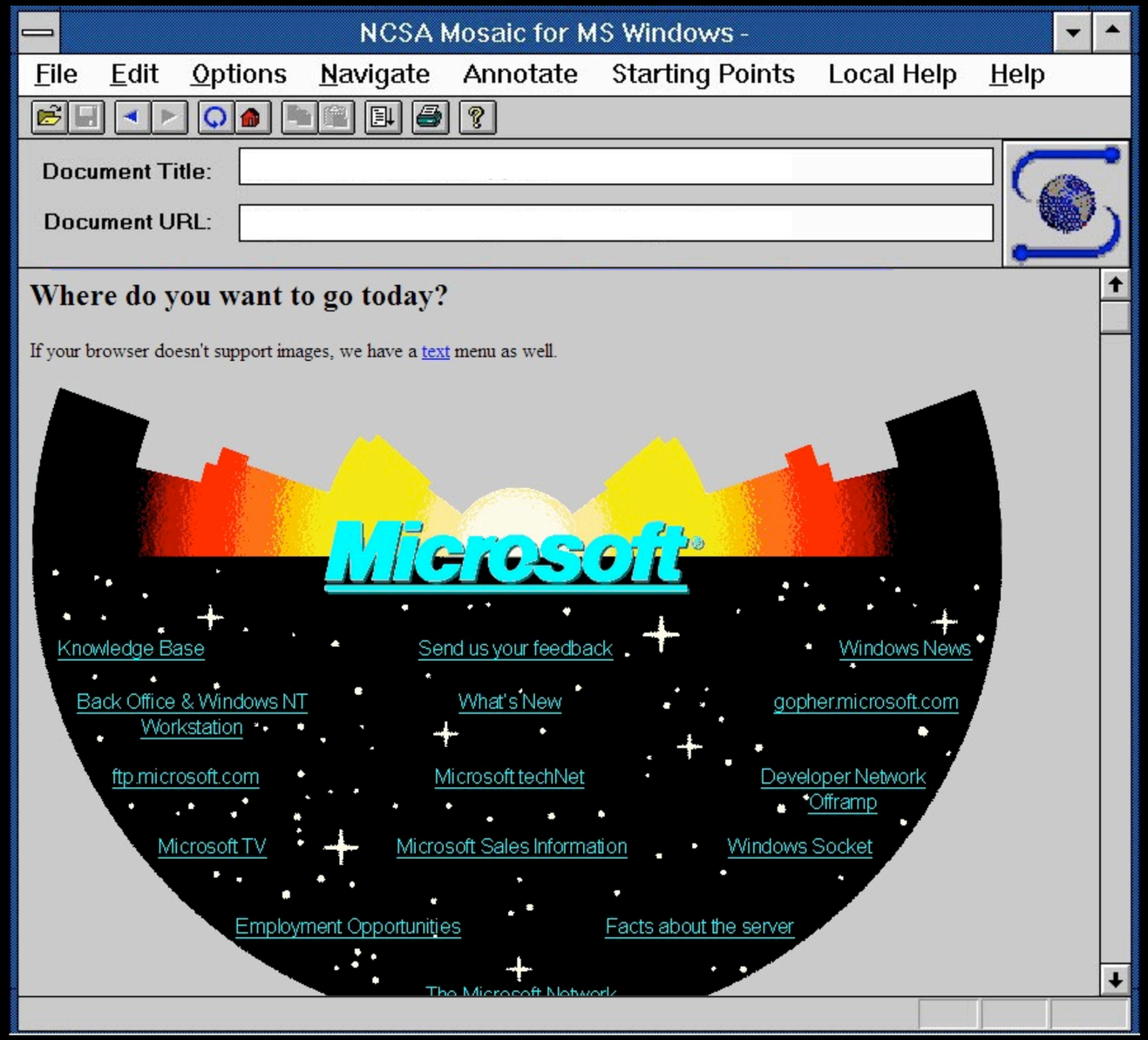
NCSA Mosaic for MS Windows -
File Edit Options Navigate Annotate Starting Points Local Help Help
Document Title:
Document URL:
Where do you want to go today?
If your browser doesn't support images, we have a text menu as well.
Microsoft
Knowledge Base
Send us your feedback
Windows News
Back Office & Windows NT Workstation
What's New
gopher.microsoft.com
ftp.microsoft.com
Microsoft techNet
Developer Network Offramp
Microsoft TV
Microsoft Sales Information
Windows Socket
Employment Opportunities
Facts about the server

commons.wikimedia.org/wiki/File:Men,_drinking_Fortepan_20154.jpg

Sometime in late summer I took a break with some of the other engineers and went to a local bar on Castro street in Mountain View. At some point in the evening I mentioned that it was sad that Lynx was not going to be able to display many of the HTML extensions that we were proposing...

<BLINK>

...I also pointed out that the only text style that Lynx could exploit given its environment was blinking text. We had a pretty good laugh at the thought of blinking text, and talked about blinking this and that and how absurd the whole thing would be.

<BLINK>

Saturday morning rolled around and I headed into the office only to find what else but, blinking text. It was on the screen blinking in all its glory, and in the browser... It turns out that one of the engineers liked my idea so much that he left the bar sometime past midnight, returned to the office and implemented the <blink> tag overnight. He was still there in the morning and quite proud of it.

—Lou Montulli

montulli.org/theoriginofthe<blink>tag

<MARQUEE>

Not to be outdone, Microsoft echoed back a few months later with their own effect-based HTML tag: <marquee>. Unlike the <blink> tag, when text was placed in a <marquee> tag it would scroll along the page. It is not a matter of public record whether this too was originally thought of in a bar, but one could at least hazard a guess.

—Jay Hoffman

thehistoryoftheweb.com/blink-marquis-tag/

HTML 3.2

<!DOCTYPE>
<HTML>…</HTML>
<BASE>
<HEAD>…</HEAD>
<META>
<TITLE>…</TITLE>
<A>…</A>
<ADDRESS>…</ADDRESS>
<APPLET>…</APPLET>
<AREA>…</AREA>
<B>…</B>
<BASEFONT>…</BASEFONT>
<BIG>…</BIG>
<BLOCKQUOTE>…</BLOCKQUOTE>
<BODY>…</BODY>

<CAPTION>…</CAPTION>
<CENTER>…</CENTER>
<CITE>…</CITE>
<CODE>…</CODE>
<DD>…</DD>
<DFN>…</DFN>
<DIR>…</DIR>
<DIV>…</DIV>
<DL>…</DL>
<DT>…</DT>
<EM>…</EM>
<FONT>…</FONT>
<FORM>…</FORM>
<H1>…</H1> –
<H6>…</H6>
<HR>
<I>…</I>
<IMG>
<INPUT>
<ISINDEX>
<KBD>…</KBD>
<LI>…</LI>
<LINK>
<MAP>…</MAP>
<META>
<OL>…</OL>
<OPTION>…</OPTION>
<P>…</P>
<PARAM>
<PLAINTEXT>
<PRE>…</PRE>
<SAMP>…</SAMP>
<SCRIPT>…</SCRIPT>
<SELECT>…</SELECT>
<SMALL>…</SMALL>
<STRIKE>…</STRIKE>
<STRONG>…</STRONG>
<STYLE>…</STYLE>
_…
[…]
<TABLE>…</TABLE>
<TD>…</TD>
<TEXTAREA>…</TEXTAREA>
<TH>…</TH>
<TR>…</TR>
<TT>…</TT>
<U>…</U>
<UL>…</UL>
<VAR>…</VAR>

5.4.3 'text-decoration'

Value: none | [underline || overline || line-through || blink]

Initial: none

1989 1990 1991 1992 1993 1994 1995 1996 1997 1998 1999 2000 2001 2002 2003 2004 2005 2006 2007 2008 2009 2010 2011 2012 2013 2014 2015 2016 2017 2018 2019

```
<p id="blinktest">Am I blinking?</p>
<p id="supporttest">What color am I?</p>

#blinktest {text-decoration: blink;}
#supporttest {background: red;}

@supports (text-decoration: blink) {
    #supporttest {background: lime;}
}
```

1989 1990 1991 1992 1993 1994 1995 1996 1997 1998 1999 2000 2001 2002 2003 2004 2005 2006 2007 2008 2009 2010 2011 2012 2013 2014 2015 2016 2017 2018 2019

Am I blinking?

What color am I?

What color am I?

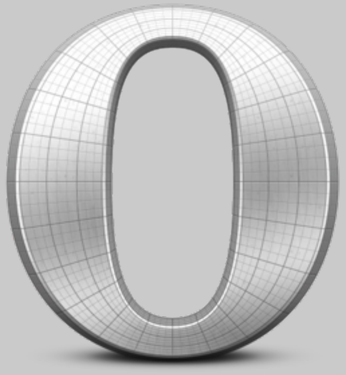

Am I blinking?

What color am I?

1989 1990 1991 1992 1993 1994 1995 1996 1997 1998 1999 2000 2001 2002 2003 2004 2005 2006 2007 2008 2009 2010 2011 2012 2013 2014 2015 2016 2017 2018 2019

<TABLE>
<TR>
<TH>
<TD>

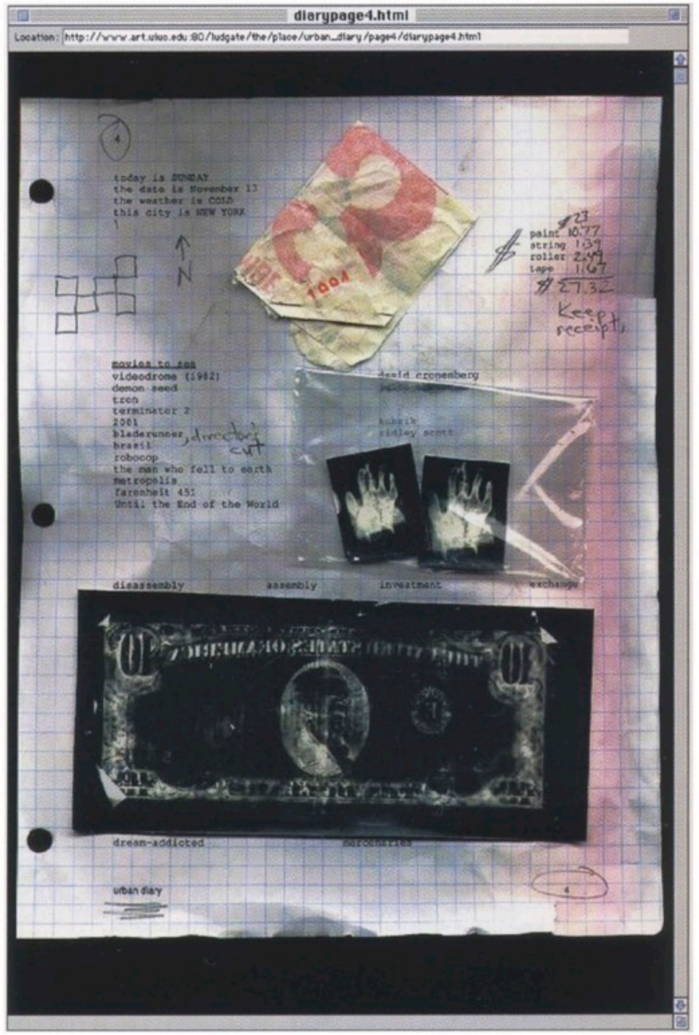

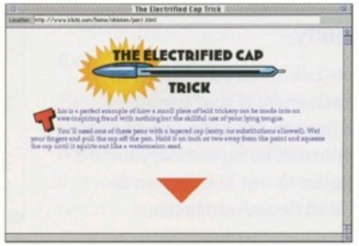

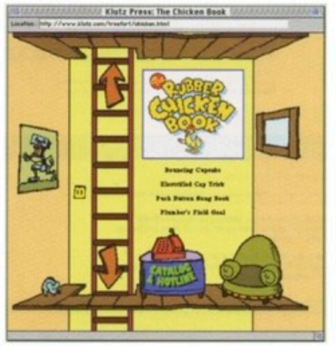

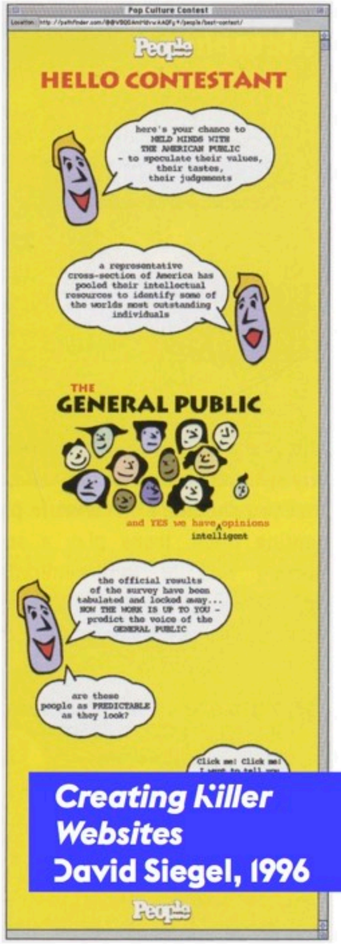

Creating Killer Websites
David Siegel, 1996

<BODY BGCOLOR="">

What were the biggest stories of the year?

It's a question journalists like to ask themselves at the end of every year. Now you can join in the process. Here are our selections for the top ten news stories of 1996.

Disagree with our choices? Then tell us what stories you think were most compelling in the poll below.

TOP 10 STORIES OF 1996

1. **Israel** elects **Netanyahu**
2. Crash of **TWA** Flight 800
3. **Russia** elects **Yeltsin**
4. **U.S.** elects **Clinton**
5. **Hutu-Tutsi** conflict in central Africa
6. Peace, elections in **Bosnia**
7. **U.S.** base bombed in **Saudi Arabia**
8. Centennial **Olympic** Games
9. Advances against **AIDS**
10. **Unabomb** suspect **Ted Kaczynski** arrested

The top 10 stories according to our users

T I M E: The Best of 1996

T I M E: Man of the Year

What makes a **big** story **BIG?**

<BODY BGCOLOR="" BACKGROUND="">

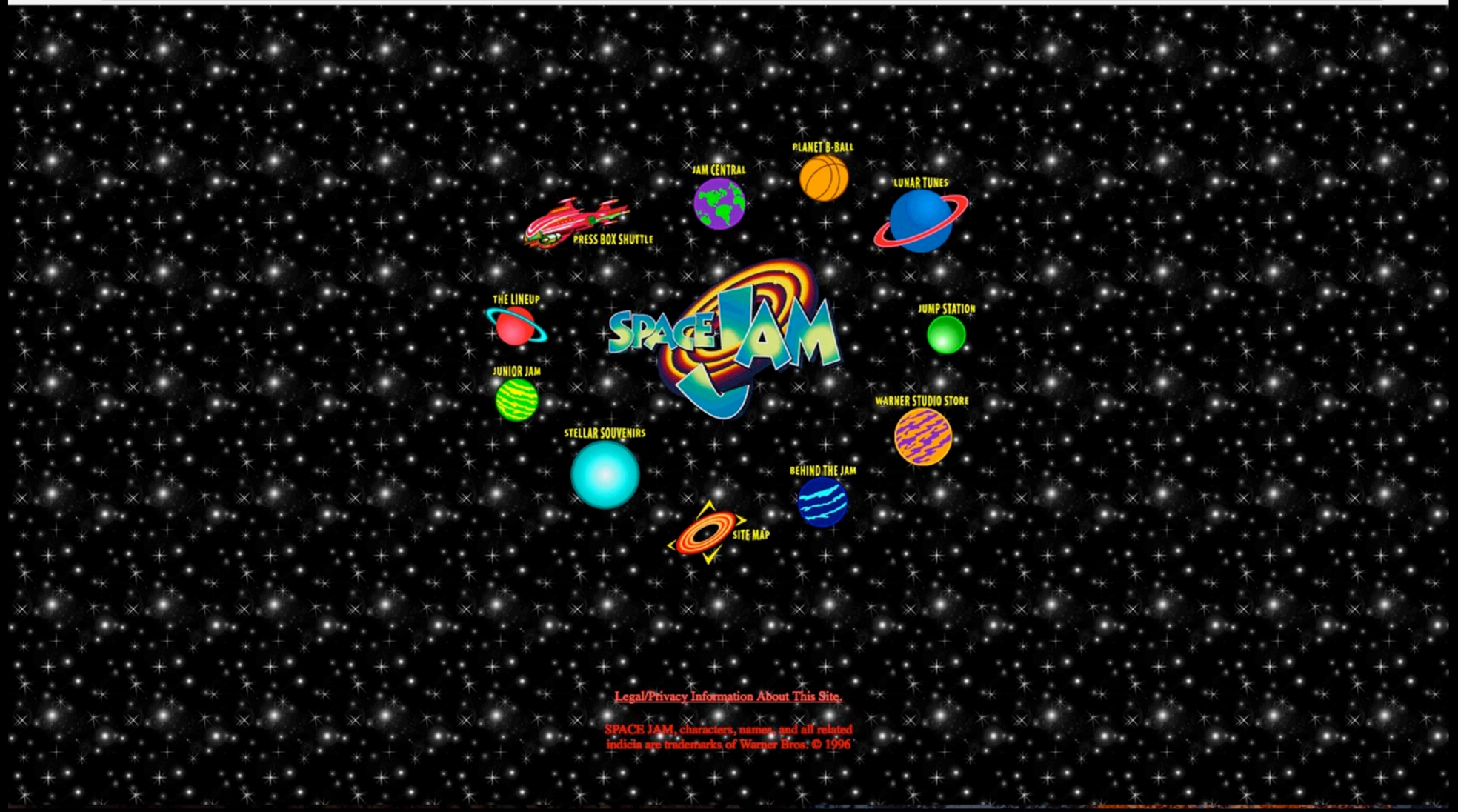

spacejam.com/archive/spacejam/movie/jam.htm

<BODY BGCOLOR="" BACKGROUND="">

```
<HTML>
    <HEAD>
        <TITLE>My first HTML document</TITLE>
    </HEAD>
    <BODY BGCOLOR="#46BAC1">
        <P>Hello world!
    </BODY>
</HTML>
```

1989 1990 1991 1992 1993 1994 1995 1996 1997 1998 1999 2000 2001 2002 2003 2004 2005 2006 2007 2008 2009 2010 2011 2012 2013 2014 2015 2016 2017 2018 2019

<BODY BGCOLOR="" BACKGROUND="">

```
<HTML>
   <HEAD>
      <TITLE>My first HTML document</TITLE>
   </HEAD>
   <BODY BGCOLOR="#46BAC1">
      <P>Hello world!
   </BODY>
</HTML>
```

User agents should observe the following precedence rules to fill in the background: if the value of the 'background' property for the HTML element is different from 'transparent' then use it, else use the value of the 'background' property for the BODY element. If the resulting value is 'transparent', the rendering is undefined.

1989 1990 1991 1992 1993 1994 1995 1996 1997 1998 1999 2000 2001 2002 2003 2004 2005 2006 2007 2008 2009 2010 2011 2012 2013 2014 2015 2016 2017 2018 2019

```
BODY
BGCOLOR=""
BACKGROUND="">
```

```
background                  direction
background-attachment
background-clip             overflow
background-color
background-image            writing-mode
background-origin
background-position         ???
background-repeat
background-size
```

1989 1990 1991 1992 1993 1994 1995 1996 1997 1998 1999 2000 2001 2002 2003 2004 2005 2006 2007 2008 2009 2010 2011 2012 2013 2014 2015 2016 2017 2018 2019

{CSS1

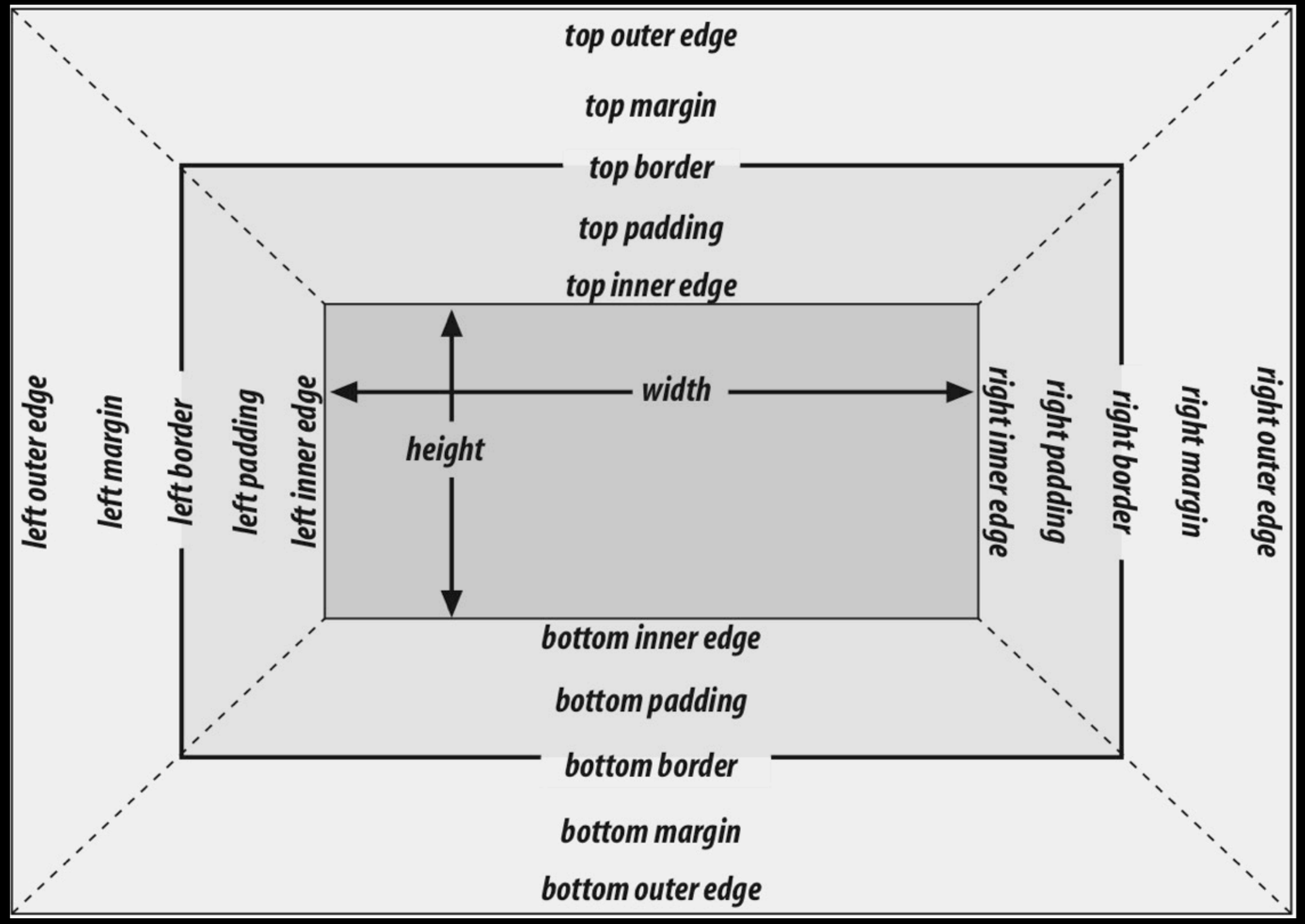

{CSS1

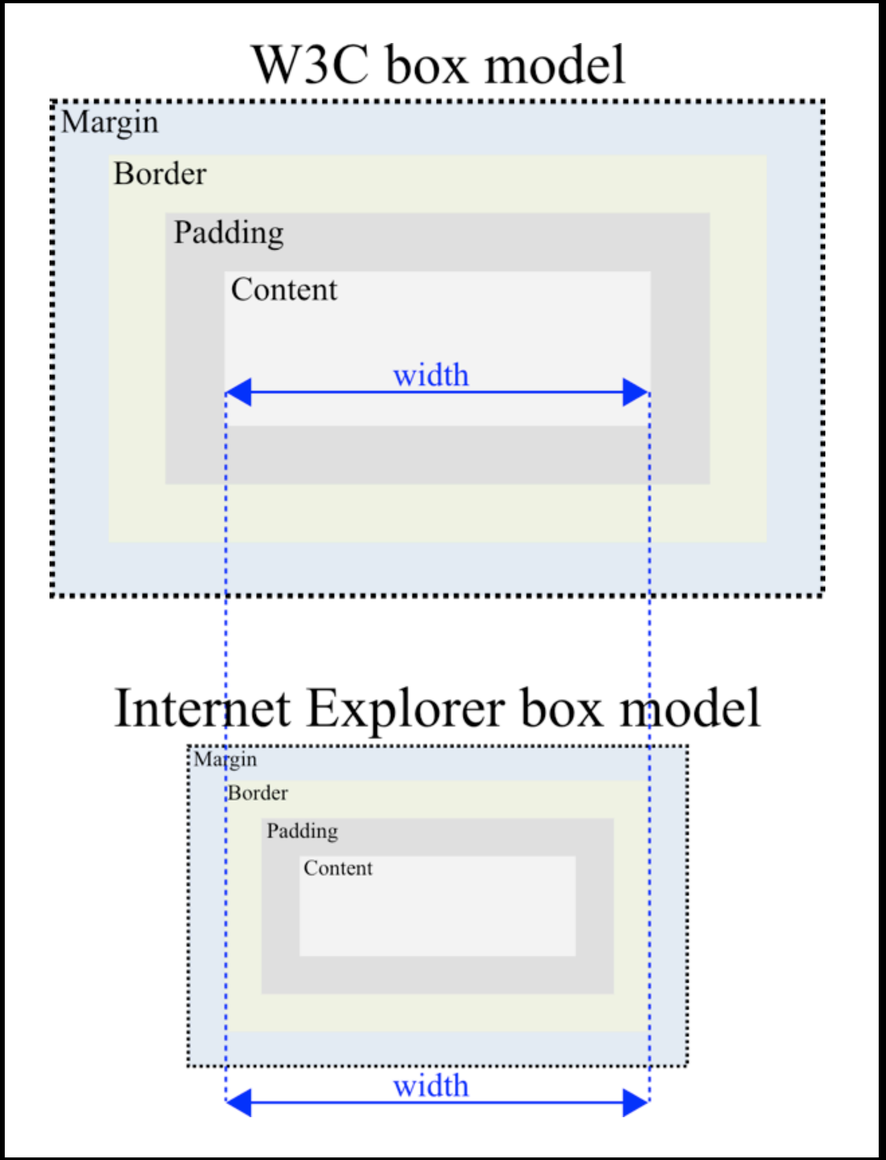
W3C box model
Margin
Border
Padding
Content
width
Internet Explorer box model
Margin
Border
Padding
Content
width

1989 1990 1991 1992 1993 1994 1995 1996 1997 1998 1999 2000 2001 2002 2003 2004 2005 2006 2007 2008 2009 2010 2011 2012 2013 2014 2015 2016 2017 2018 2019

{CSS1 <!DOCTYPE switching

(no DOCTYPE)

```
<!DOCTYPE HTML PUBLIC "-//W3C//DTD HTML 4.01//EN">
```

```
<!DOCTYPE HTML PUBLIC "-//W3C//DTD HTML 4.01 Transitional//EN">
```

```
<!DOCTYPE html PUBLIC "-//W3C//DTD XHTML 1.1//EN"
 "http://www.w3.org/TR/xhtml11/DTD/xhtml11.dtd">
```

{CSS1 <!DOCTYPE switching

Doctype switching rules						
Doctype	**IE 5.5**	**IE 6**	**IE 7**	**Firefox 2**	**Opera 8.5**	**Safari 2**
HTML 4.01 Transitional						
<!DOCTYPE HTML PUBLIC "-//W3C//DTD HTML 4.01 Transitional//EN">	Q	Q	Q	Q	Q	Q
<!DOCTYPE HTML PUBLIC "-//W3C//DTD HTML 4.01 Transitional//EN" "http://www.w3.org/TR/1999/REC-html401-19991224/loose.dtd">	Q	A	A	A	A	A
<!DOCTYPE HTML PUBLIC "-//W3C//DTD HTML 4.01 Transitional//EN" "http://www.w3.org/TR/html4/loose.dtd">	Q	A	A	A	A	A
HTML 4.01 Strict						
<!DOCTYPE HTML PUBLIC "-//W3C//DTD HTML 4.01//EN">	Q	A	A	S	S	S
<!DOCTYPE HTML PUBLIC "-//W3C//DTD HTML 4.01//EN" "http://www.w3.org/TR/html4/strict.dtd">	Q	A	A	S	S	S
XHTML 1.0 Transitional (text/html)						
<!DOCTYPE html PUBLIC "-//W3C//DTD XHTML 1.0 Transitional//EN">	Q	A	A	A	A	A
<!DOCTYPE html PUBLIC "-//W3C//DTD XHTML 1.0 Transitional//EN" "http://www.w3.org/TR/xhtml1/DTD/xhtml1-transitional.dtd">	Q	A	A	A	A	A
<?xml version="1.0" encoding="UTF-8"?> <!DOCTYPE html PUBLIC "-//W3C//DTD XHTML 1.0 Transitional//EN" "http://www.w3.org/TR/xhtml1/DTD/xhtml1-transitional.dtd">	Q	Q	A	A	A	A
XHTML 1.0 Strict (text/html)						
<!DOCTYPE html PUBLIC "-//W3C//DTD XHTML 1.0 Strict//EN">	Q	A	A	S	S	S
<!DOCTYPE html PUBLIC "-//W3C//DTD XHTML 1.0 Strict//EN" "http://www.w3.org/TR/xhtml1/DTD/xhtml1-strict.dtd">	Q	A	A	S	S	S
<?xml version="1.0" encoding="UTF-8"?> <!DOCTYPE html PUBLIC "-//W3C//DTD XHTML 1.0 Strict//EN" "http://www.w3.org/TR/xhtml1/DTD/xhtml1-strict.dtd">	Q	Q	A	S	S	S
XHTML 1.0 Transitional (application/xhtml+xml)						
<!DOCTYPE html PUBLIC "-//W3C//DTD XHTML 1.0 Transitional//EN">	**E**	**E**	**E**	S	S	S
<!DOCTYPE html PUBLIC "-//W3C//DTD XHTML 1.0 Transitional//EN" "http://www.w3.org/TR/xhtml1/DTD/xhtml1-transitional.dtd">	**E**	**E**	**E**	S	S	S
<?xml version="1.0" encoding="UTF-8"?> <!DOCTYPE html PUBLIC "-//W3C//DTD XHTML 1.0 Transitional//EN" "http://www.w3.org/TR/xhtml1/DTD/xhtml1-transitional.dtd">	**E**	**E**	**E**	S	S	S
XHTML 1.0 Strict (application/xhtml+xml)						

box model hacks

```
div.content {
  width:400px;
  voice-family: "\"}\"";
  voice-family:inherit;
  width:300px;
}
```

box-sizing: content-box;

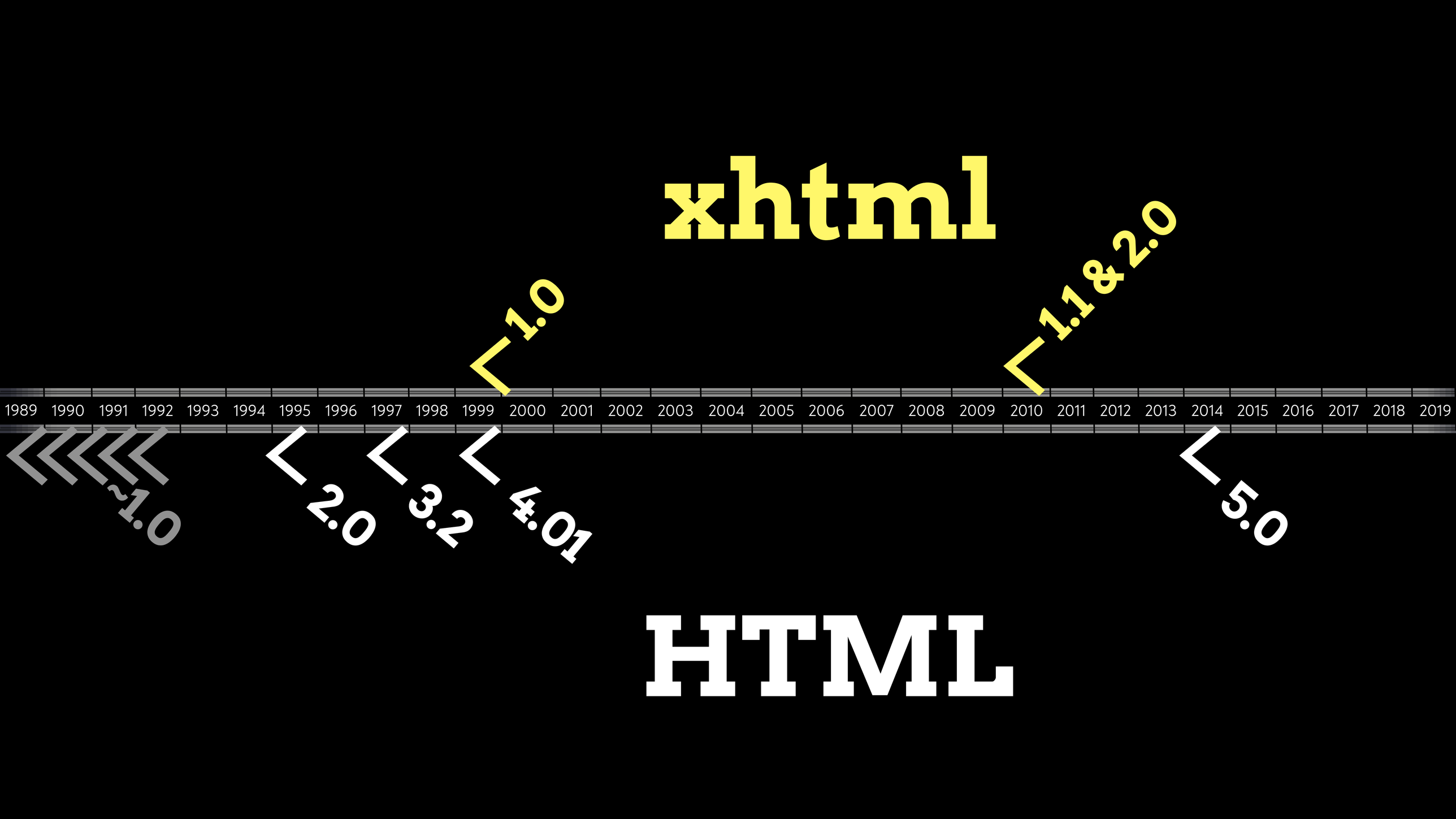
xhtml
1.0
1.1 & 2.0
1989 1990 1991 1992 1993 1994 1995 1996 1997 1998 1999 2000 2001 2002 2003 2004 2005 2006 2007 2008 2009 2010 2011 2012 2013 2014 2015 2016 2017 2018 2019
~1.0
2.0
3.2
4.01
5.0
HTML

```
<!DOCTYPE HTML PUBLIC "-//W3C//DTD HTML 4.01//EN"
   "http://www.w3.org/TR/html4/strict.dtd">
<HTML>
   <HEAD>
      <TITLE>My first HTML document</TITLE>
   </HEAD>
   <BODY>
      <P>Hello world!
   </BODY>
</HTML>
```

HTML 4.01

```
<?xml version="1.0" encoding="UTF-8"?>
<!DOCTYPE html
     PUBLIC "-//W3C//DTD XHTML 1.0 Strict//EN"
    "http://www.w3.org/TR/xhtml1/DTD/xhtml1-strict.dtd">
<html xmlns="http://www.w3.org/1999/xhtml" xml:lang="en"
lang="en">
  <head>
    <title>Virtual Library</title>
  </head>
  <body>
    <p>Moved to <a href="http://example.org/">
       example.org</a>.</p>
  </body>
</html>
```

xhtml1.0

```
<?xml version="1.0" encoding="UTF-8"?>
<!DOCTYPE html PUBLIC "-//W3C//DTD XHTML 1.1//EN"
    "http://www.w3.org/TR/xhtml11/DTD/xhtml11.dtd">
<html version="-//W3C//DTD XHTML 1.1//EN"
      xmlns="http://www.w3.org/1999/xhtml" xml:lang="en"
      xmlns:xsi="http://www.w3.org/2001/XMLSchema-instance"
      xsi:schemaLocation="http://www.w3.org/1999/xhtml
           http://www.w3.org/MarkUp/SCHEMA/xhtml11.xsd">
  <head>
    <title>Virtual Library</title>
  </head>
  <body>
    <p>Moved to <a href="http://example.org/">example.org
    </a>.</p>
  </body>
</html>
```

xhtml11

```
<?xml version="1.0" encoding="UTF-8"?>
<html xmlns="<xmlns />" xml:lang="en">
  <head>
    <title>Virtual Library</title>
  </head>
  <body>
    <p>Moved to <a href="http://example.org/">
       example.org</a>.</p>
  </body>
</html>
```

xhtml 2.0

```
<?xml version="1.0" encoding="UTF-8"?>
<html xmlns="<xmlns />" xml:lang="en">
  <head>
    <title>Virtual Library</title>
  </head>
  <body>
    <p>Moved to <a href="http://example.org/">
       example.org</a>.</p>
  </body>
</html>
```

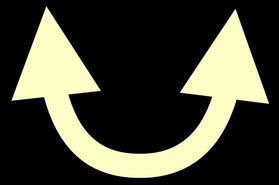

xhtml 2.0

```
<?xml version="1.0
<html xmlns="<xmlr
  <head>
    <title>Virtual
  </head>
  <body>
    <p>Moved to <a href="http://example.org/">
       example.org.</p></a>
  </body>
</html>
```

XML Parsing Error: mismatched tag
Location: https://example.org/file_name.xhtml
Line Number 8, Column 20:

```
       example.org.</p></a>
--------------------^
```

xhtml 2.0

```
1  <!DOCTYPE html>
2  <html>
3    <head>
4      <meta charset="utf-8" />
5      <title>Virtual Library</title>
6    </head>
7    <body>
8      <p>Moved to <a href="http://example.org/">
9          example.org.</p></a>
10   </body>
11 </html>
```

<BODY><HTML>

1989

```
<title>Overview of the Web</title>
<h1>General Overview</h1>
There is no "top" to the World-Wide Web.
You can look at it from many points of view.
If you have no other bias, here are some ways of looking for
information.
<DL>
<DT><a href=bySubject/Overview.html>by Subject</a>
<DD>A classification by subject of interest. Incomplete
but easiest to use.
<DT><a href=ByAccess.html>by Type</a>
<DD>Looking by type of service (access protocol, etc)
may allow to find things if you know what you are looking for.
</DL>
If you have to use a "top" node, we recommend either this node
or the subject list.
See also: <a href=../WWW/TheProject.html>About the W3 project</a>.
```

http://info.cern.ch/hypertext/DataSources/Top.html

PLAINTEXT

Proust's Pride

"À la recherche du temps perdu" consists of seven volumes totaling around 3,200 pages and featuring more than 2,000 characters. André Gide was initially not so taken with his work. The first volume was refused by the publisher Gallimard on Gide's advice. He later wrote to Proust apologizing for his part in the refusal and calling it one of the most serious mistakes of his life.

```
Proust died before he was able to complete his revision
of the drafts and proofs of the final volumes, the last
three of which were published posthumously and edited by
his brother <a href="/wiki/Robert_Proust">Robert</a>.
</PLAINTEXT>
```

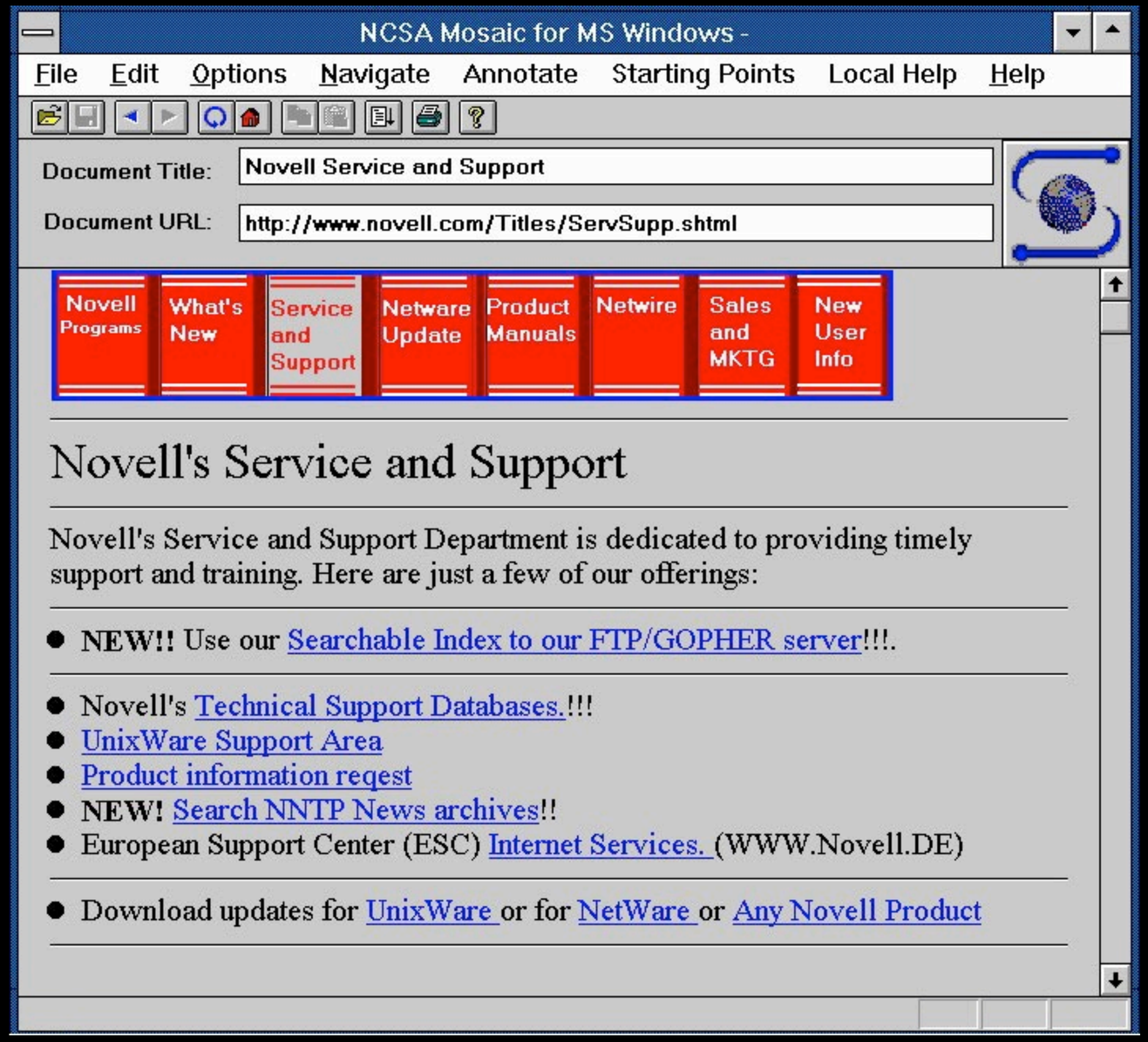
NCSA Mosaic for MS Windows -
File Edit Options Navigate Annotate Starting Points Local Help Help
Document Title: Novell Service and Support
Document URL: http://www.novell.com/Titles/ServSupp.shtml
Novell Programs
What's New
Service and Support
Netware Update
Product Manuals
Netwire
Sales and MKTG
New User Info
Novell's Service and Support
Novell's Service and Support Department is dedicated to providing timely support and training. Here are just a few of our offerings:
NEW!! Use our Searchable Index to our FTP/GOPHER server!!!.
Novell's Technical Support Databases.!!!
UnixWare Support Area
Product information reqest
NEW! Search NNTP News archives!!
European Support Center (ESC) Internet Services. (WWW.Novell.DE)
Download updates for UnixWare or for NetWare or Any Novell Product

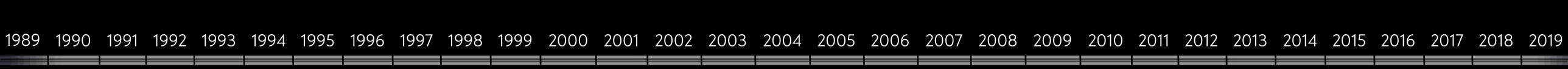

Compatibility

Novelty

1989 1990 1991 1992 1993 1994 1995 1996 1997 1998 1999 2000 2001 2002 2003 2004 2005 2006 2007 2008 2009 2010 2011 2012 2013 2014 2015 2016 2017 2018 2019

Flexibility

Rigidity

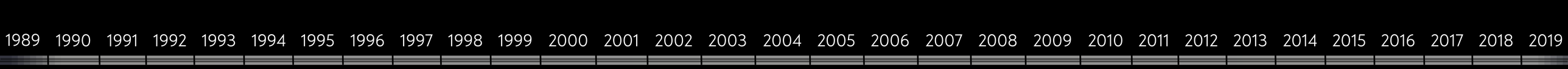

Ubiquity

Consistency

Thank you.

Remembrance of Tags Past

21 September 2019

CSS-Minsk-JS

meyerweb.com

@meyerweb